the 1951 RIPARIAN

THE 1951 RIPARIAN

THE

PEOPLE AT RIPPLE . . . . PAGES 1-17

. . . find time between the busy classroom schedule for having fun and enjoying school life.

PEOPLE IN SPORTS . . . . PAGES 18-35

. . . remembered a great coach at the dedication of the Edgar F. Diederich Memorial Field.

1951 RIPARIAN

PEOPLE IN ORGANIZATIONS . PAGES 36-51

. . . get the most out of school life because they can participate in the more than thirty school clubs.

PEOPLE ON PARADE . . . PAGES 52-89

. . . are those who make Ripple what it is. BRHS is claimed by 1,550 students and 78 faculty members for their own.

PEOPLE IN THE COMMUNITY. PAGES 90-112

. . . back Ripplites in many ways. The yearbook advertisers realize that today's youth is a buyer—present and potential.

BROAD RIPPLE HIGH SCHOOL

INDIANAPOLIS, INDIANA

TOM HOWSON

People at Ripple...

. . . come to learn, make new friends, and have fun. Students, teachers, and parents meet at Indianapolis' far north-side high school for a program chock-full of activities.

Since 1886 when Broad Ripple began with seven pupils and a solitary teacher-principal, the enrollment has increased to 1,550 and 82 faculty members. A record-setting Freshman Class contributed 472 "greenies" from both city and township grade schools.

The little Ripplites scrambling through the book were drawn by Senior Tom Johnson, an award winning cartoonist. The student life photographs were taken by Senior Cameraman Ed Elrod and his assistants. The history of the school year was written and organized by the yearbook editors pictured on Page 112.

INDIANAPOLIS MARION CO.
PUBLIC LIBRARY

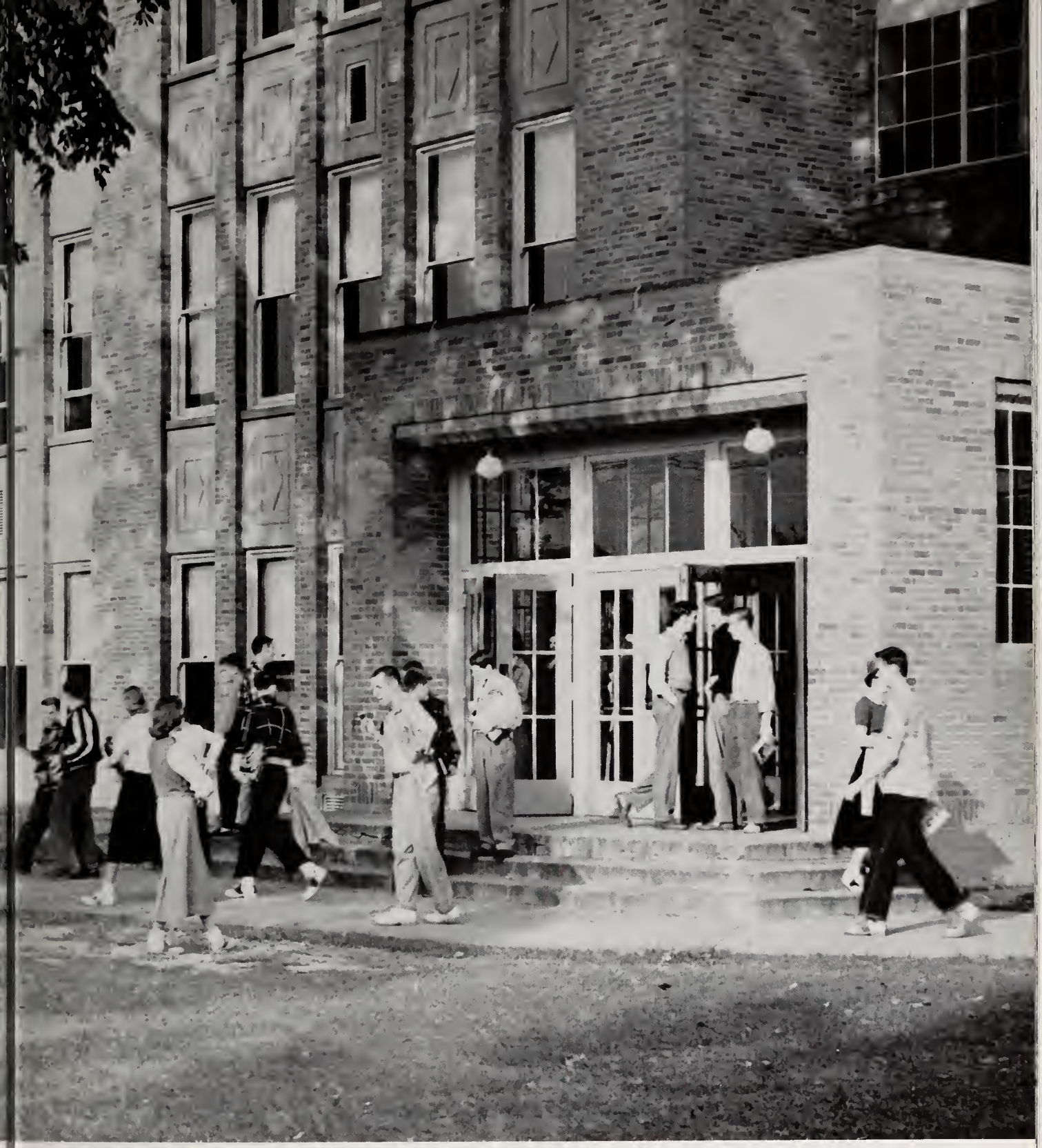

In this familiar scene Ripplites are hurrying home at 3:15. Some use buses, jalopies, streetcars, and motor scooters for the "get-away" while others plod along "pedibus."

BR

No, they're not making "H" bombs! These Ripple chemists are distilling water. The newly-equipped lab permitted more "junior scientists" to take Chemistry.

People at **Ripple** enjoy learning. New subjects and more modern classroom facilities, including a newly-equipped chemistry lab, add much to the school program.

One new course, Library Science, not only gives those students interested a chance to work in the library, but also teaches them the fundamentals of managing a library.

A second new course, Diversified Occupations, brings the problems of the business world into the classroom. By holding part-time jobs, the members of the class "learn by doing."

The advanced social studies and advanced business education classes each year visit industrial plants and civic centers to learn more about business and government.

These special courses and events add spice to the regular routine of the 3 R's and prove that Ripple's curriculum is ever increasing with the school.

Library scientists study Mr. Dewey's Decimal System. . . . Diversified Occupations students work while learning. . . . Students on the field trip visit the Union Station.

SALUTE THE R.O.T.C.

People at Ripple were really proud when Ripple's ROTC battalion won for the first time the first place pennant at the Armistice Day parade. Added to this was the honor of winning top rating in the 1950 Federal Inspection.

This year boys of the Freshman Class were permitted to enroll thus bringing the membership to a grand total of 206 cadets—the largest in Ripple's history.

Janet Sage, Donna Knox, Ann Chase, and Judy Risk added the year's feminine note to the unit when they were elected sponsors.

Officers and cadets danced with their dates at the second Military Ball held at Ripple, May 12. Starting with the "Star Spangled Banner" and ending with "Taps" it successfully ended the ROTC cadets' year.

Every Ripple girl envies the sponsors with all those ROTC men around. . . . Here's the top brass! . . . A grand ending for the year was the Military Ball.

"There's something about a soldier," particularly when he's a Ripple ROTC cadet, that makes it evident why he and his unit won first place in the Armistice Day parade.

"School Closed." "Homework Abolished." These mythical headlines adorned the gym as Ripplites danced at the Riparian Headline Hop opening the '50-'51 Ripple social season.

People at Ripple had fun all year. It started at the beginning of school in September, when friends met at lockers and in the cafeteria to compare programs and gossip about summer fun. New romances became current history when guys ran to beat the clock after walking their girls to classes.

Something new was added to the fun schedule this year. Band Day was inaugurated to finance new hats and uniforms for the band.

The Headline Hop lent fuel to the "who's with whom" fire for days. The Hoosier hysteria, basketball, was made even more lively by the expert yelling of the Booster Club. Studies took second importance to pin curls and pleas for the family car as the after game dances and the Starlight Ball passed in a social whirl.

Whether they were cheering, dancing, or following the Band, Ripplites had a wonderful time.

King and Queen for a night! Donna Knox and Gordon Smith reigned as Miss and Mr. Riparian. . . . Sectionals or bust! Ripplites are off to cheer the Rockets—win or lose.

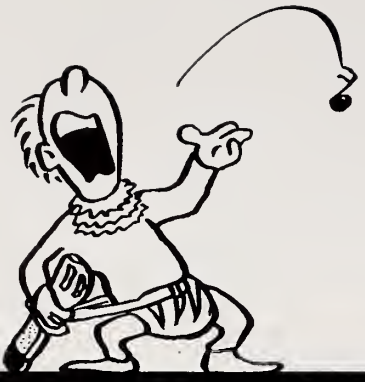

DISPLAY TALENTS

People at Ripple opened the stage season this year on November 2 and 4 with the Music Department's presentation of Gilbert and Sullivan's "H. M. S. Pinafore." The school's Christmas program featured the play, "A Star in the Window," given by the Oral Expression class.

Weeks of rehearsal, long hours of costume fitting, night practices, and the final dress rehearsal were preludes to the big nights for Ripple vaudevillers—The Ripples—presented on March 30 and 31. The acts, student written and directed, were: "All Year Round," "Barnyard Jamboree," "Green Cheese," and "The Park Bench Story."

The Senior class members put their best acting forward as they presented the rollicking comedy, "Best Foot Forward," to end the theatrical season on May 18.

Ye jolly tars of the "H.M.S. Pinafore" (1950's operetta) give forth with a salty song. . . . The play, "A Star in the Window," highlighted the annual Christmas program.

Mr. Roger Riley coaches Ripples Directors Lynne Holliday, Janet Sage, Nancy Niblack, Carol Capel, Kathy Neff, Norine Goode, Kenny Dunbar, Dick Moll, and Lynn Behrman.

Class officers get together—Janet Rust, Needham Hurst, Spencer Trudgen, Tomeen Garrett, Gordon Smith, Peggy Wefler, Anna Mae Miller, and Dave Jessee.

Fourth-year **people at Ripple** first realized that they were seniors when they were assigned seats in Senior Home Room and lockers in the hallowed Senior hall. More proof came when they selected their class officers and appointments were made for Senior committees.

Awed glances from underclassmen and preparation for the Senior English Tests further impressed upon them their coveted position that had been just a dream four years ago. Plans for the future and hours of study for final exams added an air of finality.

From the mad whirl of senior social activities and studies the spotlight fell in turn on Color Day, the Reception, Senior Play, Class Day, Baccalaureate, and finally the long awaited night—Commencement.

These four years have passed all too quickly but Ripple's seniors will forever treasure their memories of Broad Ripple.

Commencement, never to be forgotten by the seniors, has been held on the athletic field since 1948. . . . A memorable date for juniors and seniors is the Reception.

AREN'T JUST STUDENTS

People at Ripple include many others besides students. The PTA, Alumni, Dads' Association, and others always back the high school in its activities.

On November 8, Ripple's halls bulged with 2,387 people as parents, teachers, and students took the opportunity to become better acquainted at the annual Open House.

At the Homecoming Game Ripplites thanked the Alumni Association for the new football scoreboard. Parents, through the PTA, sponsored the fall carnival which was a big event of the year for Ripple clubs. The between-semester vacation was livened by the PTA Ice-skating Party.

As spring rolled around thoughts turned from books and tests to other things. The Dads gave the Joe-Jane Dance, and the year was brought to a close by the PTA's graduation present to the seniors—the grad dance.

When at a Roman banquet, do as the Romans do! . . . Parents pushed brooms and sold "cokes" at the Headline Hop. . . . Good skates help at the Skating Party!

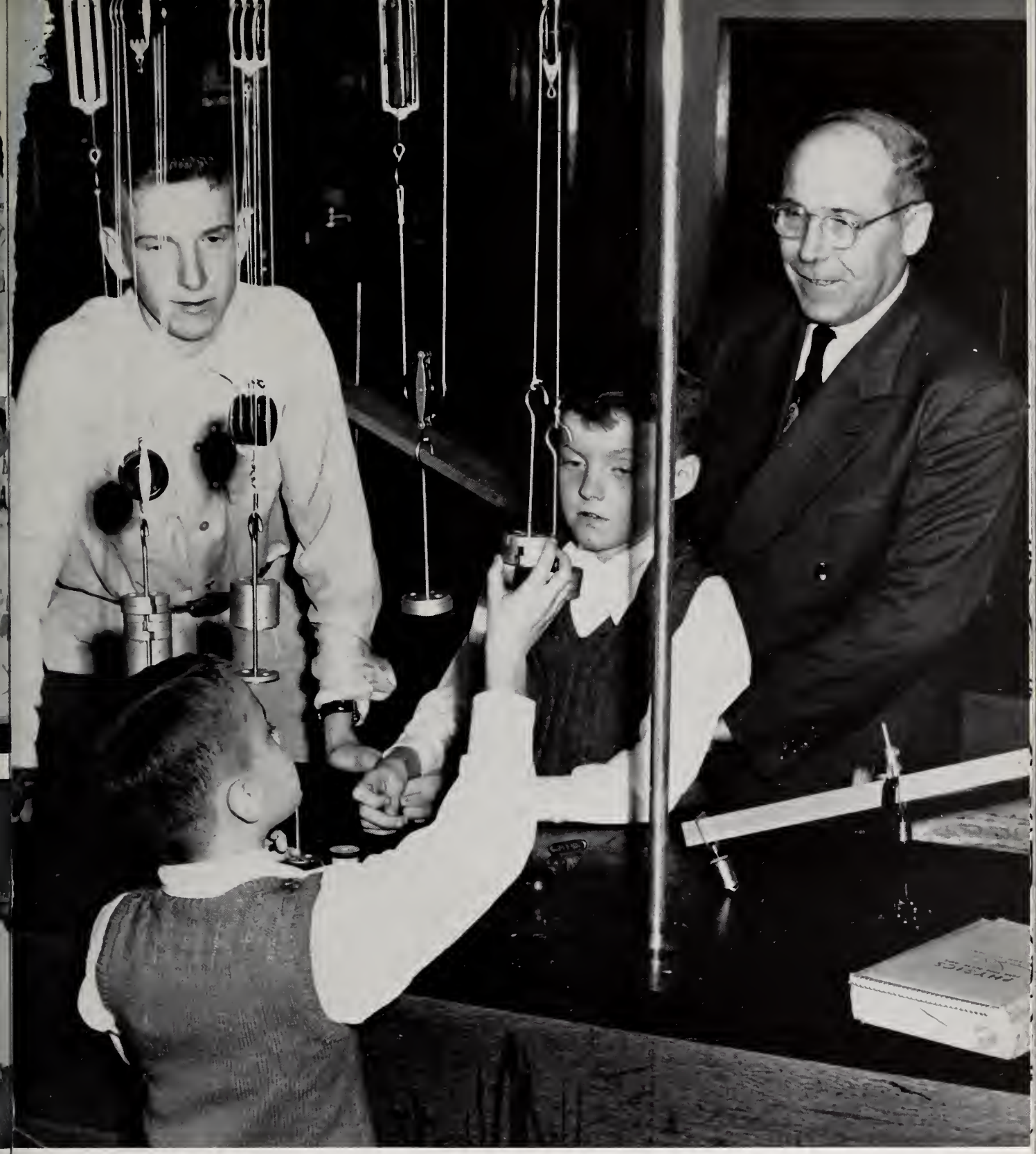

"Seems simple enough;" Both young and old at the annual Open House were attracted to many exhibits such as this pulley demonstration in the physics laboratory.

PEOPLE IN SPORTS

. . . this year paid tribute to one of Broad Ripple's finest sportsmen, the late coach and athletic directer, Ed Diederich. On November 10, the high school athletic field was dedicated as the Edgar F. Diederich Memorial Field.

An electric scoreboard—a project of the Lettermen Alumni—a new paint job for the bleachers, a refreshment stand, and more lights were added to the newly dedicated field. The teams strove throughout the year to continue the fine traditions of sportsmanship upheld by Coach Diederich.

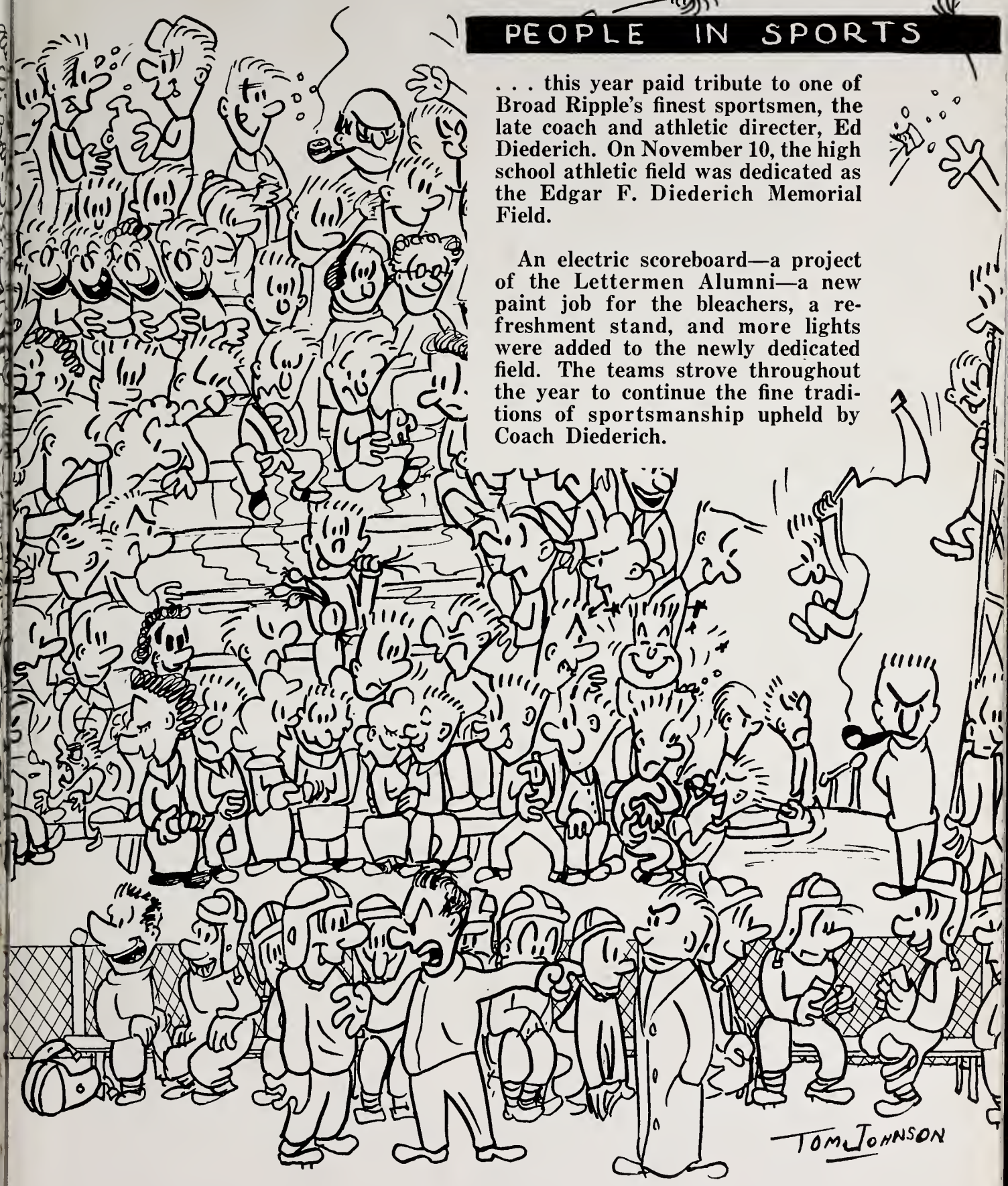

Upper left: Ted Bosler, behind Howe's defense, is unable to hold on to the pigskin. Upper right: Captain Tom Heidenreich is the victim of wrestling tactics as a Brazil back scoots through the line (the referee didn't see this one, unusual?) Middle left: Quarterback Jay Hanselmann circles the end with Howe Hornets close on his track. Middle right: Jack Phillips skirting his left end eyes a threatening tackler. Lower left: Can you find the ball? Frank Speckman (right foreground) is holding it after being dumped by the Brazil line. Lower left: A swarm of Hornets come to the rescue of one of their mates who is apparently being bitten by Fullback Dick Tulley.

Cheer That Team!

Boosting the Rockets on to victory were the shouting, twisting, and jumping Rocket cheerleaders: Dick Moll, Judy Roberts, John Riddle, and Barbara Granger (pictured at left).

The four cheerleaders, directed by Miss Betty Jeanne McKinley, organized the Ripple Booster Club to improve the Rocket cheering section.

Football Lettermen

Ricky Ahrbecker, John Bain, Don Boots, Ted Bosler

Dick Cook, Bill Crouse, Don Duncan, Jerry Garrett

Jim Gibson, Bud Hall, Jay Hanselmann, Tom Heidenreich

John Higley, Jim Kemper, Dick McCammon, Jim McGuire

Tom MacMahon, Jack McNairy, Jack Phillips, Ray Rice.

Jack Scott, George Seidensticker, Frank Speckman, Dick Tulley.

Back Row: Student Manager Wilford Wisner, Student Manager Bob Reasor, John Bain, Loren Comstock, Jim McGuire, Burk Cree, Bob Kinnett, Jack Phillips, Clint Hare, Student Manager Bob Hirschman, Student Manager Gordon Graham. Third Row: Coach Walt Jurkiewicz, George Seidensticker, Jack McNairy, Eddie French, Dick Cook, Dick Tulley, Frank Speckman, Ray Rice, John Higley, Jack Scott, Coach Eugene Beaman. Second Row: Jim Kemper, Jay Hanselmann, Jerry Garrett, Mike Graves, Don Boots, Ted Bosler, Don Duncan, Tom Heidenreich, Jim Gibson, Neil Hinchman. Front Row: Darroll French, Jerry Young, Dick McCammon, John Coyle, Bill Ross, Tom MacMahon, Bud Hall, Ricky Ahrbecker, Bill Crouse.

Off-and-On Gridmen Compile 4-6 Record

Despite the won 4, lost 6 season record, the 1950 Ripple football team looked good, showed fine team spirit, and displayed good sportsmanship.

The Rocket grid men suffered a defeat in their initial game of the season from South Bend Adams, a newcomer to the Ripple schedule. However, the boys "came back" the next week, socking Brazil, 32-7. The third game of the season was a thriller, but the Rockets couldn't stop the inspired Evansville Central Bears who won, 19-12. The team beginning an off-again, on-again season won their last out-of-city encounter by a 7-0 decision over the Red Devils of Richmond.

Ripple lost its city opener to Howe; then the next week thumped Washington, 24-0. Tech's Greenclads, eventual city co-champions, with Cathedral, downed the Orange and Black, 21-0. The following Friday Ripple was "on" and whipped Manual, 19-7.

Playing the last two games in cold, wet weather, the gridders lost to Cathedral, 28-0 and Shortridge, 6-0.

Broad Ripple

13	South Bend Adams	41
32	Brazil	7
12	Evansville Central	19
7	Richmond	0
6	Howe	19
24	Washington	0
0	Tech	21
19	Manual	7
0	Cathedral	28
0	Shortridge	6

Reserves Split 8; Frosh Second in City

Reserve Football

Broad Ripple		
0	Crispus Attucks	7
7	Cathedral	6
0	Warren	13
6	Washington	27
0	Howe	19
12	Tech	7
21	Noblesville	13
18	Shortridge	12

Back Row: Tom York, George Todd, Don Williams, Tom Rogers, Phillip Cravens, Alfred Hiecke, Eugene Honderich, Maynard Poland, Carey Spicer, Henry Lamkin, Ted Thelander, Dave Whitt, Coach Bob Hougham. Second Row: Bill Sennhauser, Karl Koons, Henry Huder, Stanley Carlin, Dick Parsons, Stan Paulsen, Ralph Ray, Dick Phillips, Bob Hamaker, Frank Walker, Bob Kinnett. Front Row: Dave Collins, Neil Hinchman, John Coyle, Darroll French, Burk Cree, Jerry Young, Bill Ross, Mike Graves, Bill Cook, Jim Benham.

Freshman Football

Broad Ripple		
0	Cathedral	0
24	Washington	0
13	Howe	7
0	Tech	0
23	Manual	0
13	Deaf School	20
0	Shortridge	0

Back Row: Bill Alltop, Jim Jobes, Bob Summers, Bill Kluck, Bob Lohman, Bruce Mursch, Don H. Miller, Charles Mitchell, Don G. Miller, Dave Linsley, Tom Toll, Coach Bob Brown. Second Row: Bill Clark, Don Winters, Bob Ranger, Larrie Howson, Bob Mitchell, Dave Greiser, Laddie Howson, Dillon Huder, Ron Schaffner, Bill Reid, Ron Naum, Bill Scott. Front Row: John McCoy, Gordon Shaw, Joe Butterworth, Mark Jones, Jack Marsella, Jack Bartle, Jack Douglas, Don Silvey, John Kassebaum, Jim Gremillion.

Top left: Gene Neudigate goes high on the backboard for a layin. Top center: Dick Tulley and Dave Jessee fight for a rebound with Decatur players. Top Right: You figure it out. The "Thing" maybe? Middle left: Bob Morris lets go with a right hand push shot. Middle right: Jessee slips around Sacred Heart's defense for a layup. Lower left: Jessee, ahead of the pack, lays it in from the left. Lower center: Sparks tries a tip-in against pro tests from Crispus Attucks players. Lower right: Neudigate lets go with his famous jump shot.

Rockets Defeat Proud Tech in Sectional

Avenging the two-point defeat of last year's Sectional, the Rockets defeated mighty Tech, 51 to 49, in their first round of Sectional play in a game that was beautifully played from the beginning to the very last second.

The final season record of the basketball team was 11 victories against 9 defeats coming from a regular season of 10 and 8 and a Sectional reading of 1 and 1.

The Rocket brigade started the season with an impressive win over Lawrence Central, 57 to 39, then fell before a precision Sacred Heart unit, 54 to 42. Decatur and Cathedral fell before the Ripple five, 46-34 and 54-48, respectively.

Howe and Crispus Attucks then took high scoring encounters, 53-67 and 50-76. Four more teams, including north side rival Shortridge, fell before the Bairdmen tasted defeat at the hands of Howe's Hornets, 41-47. The Orange and Black defeated Greenfield, 67-46, in the last home stand of the season.

The Rockets took it on the chin in four of the last six encounters, all away from home. The Sectional then brought its sweet revenge in the defeat of the Green Wave before the Rockets were subdued by a rejuvenated Irish squad.

Season Record

Broad Ripple		
57	Lawrence Central	39
42	Sacred Heart	54
46	Decatur Central	34
54	Cathedral	48
53	Howe	67
50	Crispus Attucks	76
65	Manual	55
44	Ben Davis	30
59	Shortridge	55
55	Martinsville	38
41	Howe	47
67	Greenfield	46
44	New Albany	63
47	Washington	53
54	Noblesville	34
53	Warren Central	50
36	Tech	41
43	Greencastle	44
	SECTIONAL	
51	Tech	49
47	Cathedral	49

Back Row: Ted Bosler, Frank Speckman, Dave Jessee, Dick Lawson, Warren Sparks, Coach Frank Baird. Front Row: Student Manager Bob Hirschman, Kenny Hughey, Dick Tulley, Needham Hurst, Gene Neudigate, Jay Hanselmann.

Frosh, Reserve Teams

Back Row: Wilford Wisner, Student Manager, Kenny Appel, Carey Spicer, Dick Begley, Burk Cree, Dick Johnson, Bill Meade, Neil Hinchman, Dexter Cooley, Mr. Eugene Beaman, Coach. Front Row: Jim Reasor, Student Manager, Bob Morris, Bill Newbold, Tom MacMahon, Bob Kinnett, Harold Besse, John Stark, Phil Imes, Don Irwin.

Back Row: Jim Champer, Fritz King, David Linsey, Don Miller, Bruce Mursch, Bob Lohman, Armond Hammond, Bob Young, Bob Cook, Steve Baggett, Manager Don Silvey. Center Row: Duffie Springfield, John Hill, Ronnie Haum, Gordon Shaw, Gene McGarvey, Bob Begley, Duane Zaring, David Greiser, Wally Cox, Jim Jobes. Front Row: Phil Baggett, Bob Duesler, Mark Jones, Joe Butterworth, Albert Roberts, Richard Geupel, Bob DeVault, Jim Strickland.

The Brains Behind The Brawn

Above: Coaches of Broad Ripple teams shown gathered around Kyle Peters, Athletic Director (seated center) are standing, left to right: Walt Jurkiewicz, football; John Williams, golf; Frank Baird, basketball, baseball; Eugene Beaman, football; Bob Hougham, football, tennis; Milton Hiatt, wrestling, track; Bob Brown, football. Seated at left is Mordie Lee, cross country and track coach.

Gordon Smith (left), president of the Student Council and Senior Class, accepts on behalf of the school an electric scoreboard (pictured at right) from Ben Roberts, Jr., representative of the Broad Ripple Lettermen's Alumni.

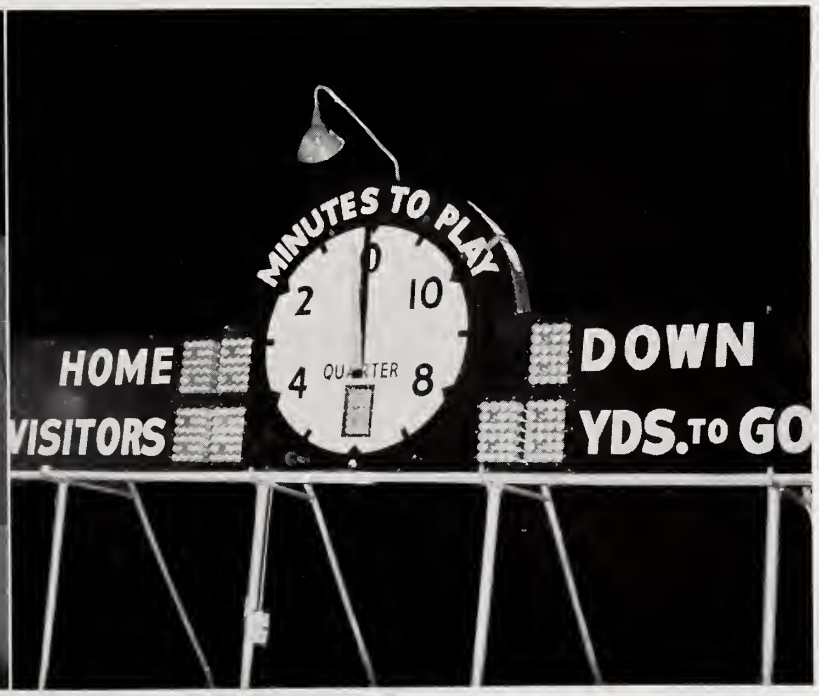

Back Row: Thurman Noel, Phil Kaiser, Wally Cox, Richard Ensley, Bill Gaubatz, Johnny Mutz, Ray Hankins, Bill Davis, George Lane, Albert Roberts, Jack Worner, Frank Brown. Front Row: Bob Plumley, Bill Newbold, Bob Kirk, Dick Kiewitt, Coach Mordie Lee, Don Snape, Dee Hughey, Charles Yott, Don Allison.

Shivering Thinlies

Mordie Lee's Cross Country thinlies completed their fall season with two wins against four losses in dual competition. The long-winded runners were led by Sophomore Charlie Yott and Junior Bob Kirk, who placed in the first fifteen in the Sectional Meet.

This was the first season that Mr. Lee had a freshman squad, and he hopes to be able to continue Cross Country as a regular freshman sport.

Racquet Wielders

Broad Ripple's 1950 Tennis team, led by Junior Bob Martin, compiled a seasonal record of two wins against five losses. Both Rocket victories came over Park School. The losses were to Shortridge, Crawfordsville, Anderson, Tech, and Muncie Central. Martin, top Ripple racquetman, was runner-up in the first state high school tennis tourney at Evansville.

1950 Tennis Team

George Wildman

Dan Rowles

Bob Skinner

Bob Martin

Charles Aldag

Divot Diggers

Paced by promising underclassmen, John Williams' golf squad opposed ten schools in their 1950 season and managed to win more than they lost.

Although failing to qualify for the state finals for the first time in their five-year's competition, the Rocket divot-diggers did remarkably well in their tough sectional. The linksmen captured sixth out of this fifteen-squad meet, and placed fourth in the city tournament held at Sarah Shank Golf Course.

Back Row: Fritz King, Ray Rice, Tom Toll, Dick Medaris, Jim McGuire, George Becker, Coach John Williams. Second Row: Bill Macnabb, Bill Norris, Rick Williams, Bob Sowerwine, Gordon Shaw, John Riddle, Pete Scudder. Front Row: Jim Strickland, Stephen Jacobs, Jack Morgan, Jerry Ford, George Wyatt, Jack Worner.

Grunt 'n Groan Artists

Ripple's matmen chalked up two wins and eight losses in the 1950-51 season. The Rocket wrestlers downed Richmond, 34-4, and Ben Davis, 45-2, in their third season as a major sport. Capably coached by Milton Hiatt the grapplers took fourth place in the Sectional meet, but failed to send an entrant to the state contest.

Those receiving varsity letters were Spencer Brock, Eddie French, Dave Hanna, John Moenning, Fritz Shumacher, Russell Wurster, and Jerry Young.

Back Row: Student Manager Charles Jackson, Jack Lowe, Jack Worner, Ralph Dudley, Jim Robertson, Jack Douglass, Jim Benham, Tom Haggood, Harry Smith, Student Manager Don Rice, Coach Milton Hiatt. Middle Row: Eddie French, Darroll French, Jerry Ford, Walter Spradley, Gordon Graham, Don Williams, Bob Sicks, John Moenning. Front Row: Fritz Shumaker, Russel Wurster, Don Black, Richard Sheets, Jerry Young, Dave Hanna, Bill Crouse.

Upper left: Harold Besse, 440 man, breaks the tape a stride ahead of John Higley in a meet with Richmond. Upper right: Tom Graves takes the century dash at the Broad Ripple Invitational. Middle left: A long stretch from first sack by Warren Sparks is of no avail to put out a Shortridge batter. Middle right: Anchor man, Bob Weigel, edges a Washington runner in the mile relay. Lower: John Lovell lays the wood to a Shortridge pitched ball—it got him to first.

Ripple's Cindermen Win Seven Trophies

Winning half of four dual meets and showing well in five other larger meets, the 1950 Rocket track team had a prosperous season. The cindermen walked off with a total of seven trophies last spring.

Ripple, making its debut in indoor track, on March 15 at Indiana University, lost its opener to Howe but perked up a week later finishing fifth in the Hoosier Relays, second only in size to the State meet. Tom Graves established a school 60 yard record in the Howe meet with a :06.4 clocking. During the remainder of the season two more records were set, one each by Bill Tubbs and John Rouse. Tubbs was clocked in 23.6 in the low hurdles. Rouse pole vaulted to a height of 11 ft. in the last meet of the season.

Tubbs, the only Ripple entry in the State meet, took sixth in the high hurdles.

Harold Besse, Jerry Garrett, John Higley, Dee Hughey, Kenny Hughey, Rolly Restivo, John Rouse, Jack Scott, George Seidensticker.

Season Record

Broad Ripple

31½	Howe	76½
71	Crispus Attucks	46
54	Richmond	55
76½	Shortridge	39½

Broad Ripple Invitational:

82½	Washington	46	Southport	27½

Hoosier Relays	Broad Ripple	5th
Indianapolis Relays	Broad Ripple	4th
City Meet	Broad Ripple	3rd
Sectional	Broad Ripple	2nd

Back Row: Burk Cree, Jack Gaskill, Dave Gooding. Third Row: Student Manager Bob Nicholls, Bill Davis, Duane Walker, Jim Hurt, Bob Plumley, Jim Reasor, Don Wuerzburger, Bill Gaubatz, Mike Graves, Pete Bridgford, Wesley Grebe, Student Manager Jim Koskey. Second Row: George Seidensticker, Gene Neudigate, Harold Besse, Jerry Garrett, Kenny Hughey, Bill Tubbs, Bob Daniels, Dee Hughey, Jack Scott, Gordon Smith, Jim Alltop. Front Row: John Higley, Rolly Restivo, Bob Weigel, Dick Moll, Bob Conlon, Tom Graves, Dave Jessee, Jim Hess, John Rouse.

Back Row: Bob Cochran, Burk Cree, Harold Besse, Donald Allison. Second Row: Eddie Shearer, Tom Rogers, Tom Wonnell, Charles Yott, Dick Parsons, Dallas Miller, Tom Drawbaugh. Front Row: Tom Ford, Tom Locey, Maynard Poland, Terry Dole, Frank Walker, Fred Kahn.

Frosh Cop Track Title

The 1950 freshman track team coached jointly by Mordie Lee and Milton Hiatt outdid the varsity track squad in team honors last year by winning the City Track Meet. The team led by standout Harold Besse edged John Hope Junior High School and Tech by just a few points for the city crown.

Back Row: Coach Frank Baird, Sherrell Alspach, Dexter Cooley, Clint Hare, Phil Woods, Neil Hinchman, Bill Newbold, Wally Matthews, Carey Spicer, Ted Thelander. Second Row: Bill Birshfield, Jim Long, Lee Graham, Jerry Young, Hager St. Clair, Ronald Reehling, Kenny Seiman, John Mutz, Bob Haymaker, Bob Morris. Front Row: Ronald Beck, Bob Hirshman, Jim Rennard, Dave Roettger, Dick Bounsall, Buster Holliday, Jim Robertson.

Back Row: Coach Frank Baird, John Lovell, George Freyn, Warren Sparks, John Campbell, Jack Phillips, Student Manager Jack Hopkins. Second Row: Tom MacMahon, Forrest Rheeling, Jay Hanselmann, Joe Granger, Bill Spencer, Dick Tulley. Front Row: Dick Campbell, Don Naegle, Bob Young, Eddie French, Stuart LaDuke.

Ripple Nine Extends Win Streak to 24

Attempting to extend their 21 game winning streak and keep the city crown, members of the 1950 baseball squad, paced by seven returning lettermen, opened their early season victoriously. Lawrence, Ben Davis, and Attucks were downed by the Rockets before Shortridge snapped their 24 game win record, 8-7. The Bairdmen split their next four games, doubling Franklin, 8-4, then losing to Tech, 4-1, in a barrage of unproductive singles. A 2-1 win over Southport was followed by a defeat from Zionsville, 14-6. Howe's Hornets fell before the Rockets, 10-1, in the last game before the city tourney.

Ripple won its tourney opener, 2-1, from the Redskins of Manual. Championship hopes were soon ruined, however, by Cathedral, 3-2, in the city play; and Washington took consolation hopes by a 6-2 tally.

Brownsburg and Washington were defeated, 7-1, and, 9-1, before the Rockets completed their 11 win, 5 lost season with an appropriate, 10-3, trouncing the north-side rival, Shortridge.

Eddie French **Jay Hanselmann** **Warren Sparks**

1950 Baseball Scores

Broad Ripple

3	Lawrence	2
11	Ben Davis	6
14	Attucks	4
7	Shortridge	8
8	Franklin	4
1	Tech	4
2	Southport	1
6	Zionsville	14
10	Howe	1
7	Brownsburg	1
9	Washington	1
10	Shortridge	3
	City Tourney	
2	Manual	1
2	Cathedral	3
2	Washington	6

Upper picture: Susie Lehman, Mary Ellen Hood, Sally Wiese, Mary Ann Dickerson and Rhoda Kittelsen aim for the bull's-eye during an archery club meeting.

Lower picture: Both beginning and advanced leagues bowl during the entire school year at the Ripple Bowl.

Gals With An Aim

Ripple's girl athletes have a full program of activities including volley ball, basketball, table tennis, badminton, bowling, archery, and softball.

Although the girls do not participate in interscholastic competition, they travel to Butler annually for an invitational Field Day and attend athletic demonstrations at other schools. Mrs. Peggy Heacox and Miss Max Moreillon sponsor girls' sports.

Awards are earned through the Girls' Athletic Association established at Broad Ripple last spring. (For further information concerning the GAA turn to Page 48.)

Mrs. Peggy Heacox and Miss Max Moreillon, sponsors of girls' athletics, pause while planning the activities for the school year.

The eight girls on the left representing volley ball are —Back Row: Phyllis Sedlak, Julie Strawn, Jere Stewart, Barbara Matthews. Front Row: Peggy Bates, Carol Rausch, Mary Ann Lichtenberg, Nancy Blaisdell.

The four girls at the right representing basketball are—Back Row: Heather McGill, Sally Wiese. Front Row: Jere Stewart, Joan Brooks.

CARNIVA
EXIT
FISH
PON
LIVE BAIT
AND
WORMS
ASSÓ A
ASSIE

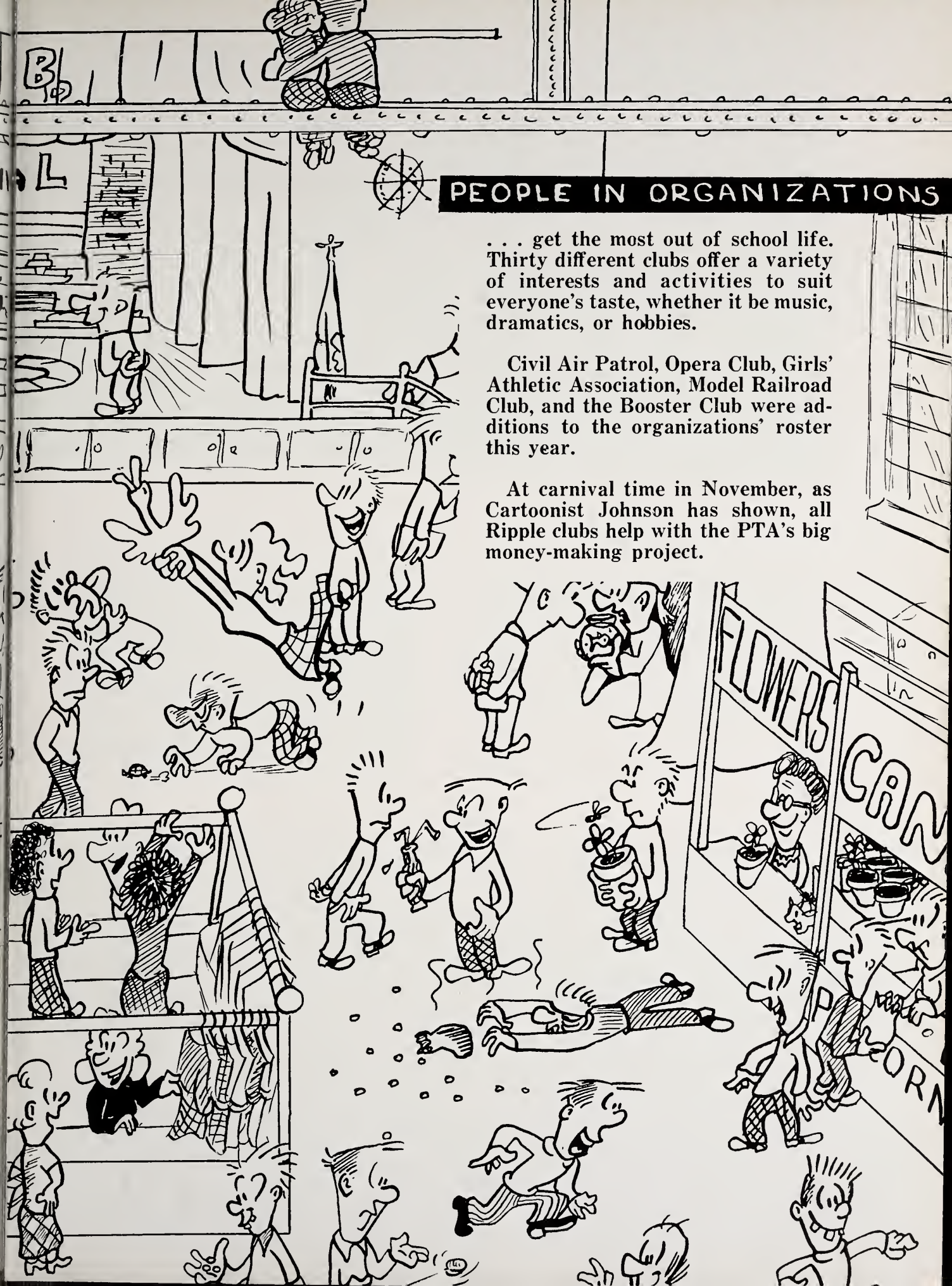

PEOPLE IN ORGANIZATIONS

. . . get the most out of school life. Thirty different clubs offer a variety of interests and activities to suit everyone's taste, whether it be music, dramatics, or hobbies.

Civil Air Patrol, Opera Club, Girls' Athletic Association, Model Railroad Club, and the Booster Club were additions to the organizations' roster this year.

At carnival time in November, as Cartoonist Johnson has shown, all Ripple clubs help with the PTA's big money-making project.

Persons Of Note!

Under the direction of Mr. Roger Riley, the GOLDEN SINGERS (above) are as follows: Back Row: (left to right) Glenna Adams, Marianne Hall, John Higley, Loren Comstock, Stanley Sackett, Bill Cale, Jackie Smith, Nancy Kuhn. Third Row: June Morrison, Donna Avels, Lowell Canary, Henry Lamkin, Bill Roberts, Jerry Sickel, Irene Sims. Second Row: Carol Welch, Carolyn Cravens, Louis Mavis, Gordon Smith, Jack Scott, Ed Hughes, Nancy Max, Alice Emhardt. Front Row: Frances Bubenzer, Marilyn Bestandig, Barbara Summers, Jeanine Anderson, Alice Ashby, Helen Middleton, Kathryn Berry, Douglas Paden.

Members of the CHOIR (below) are as follows: Back Row: Carol Capel, Zoe Clatworthy, Kathy Dawson, Janet Couger, Russell Cole, Jim Amos, Jim Pelance, Jerry Wells, Norman Brock, John Bunch, Jack Burkhart, Rodger Meyer, Dick Gayde, Ray Rice, Stewart LaDuke, Shirley Hanson, Janet Huffine, Joyce Berry. Third Row: Kathy Neff, Judy Roberts, Eleanor Thomas, Bill Lawson, Paul Newman, Robert Johnson, Frank Vlach, Fred Wendling, Robert Gandy, Phillip Mendenhall, David Cassady, Bruce Maxwell, Schuyler Brignall, Carolyn Hartman, Jane Kilger, Doris Emery, Donna Avels. Second Row: Adrianne Nail, Beverly Aulby, Joanne Irwin, Jack Lloyd, Dick Moll, John Christie, Dick Parsons, Dave Hanna, Bert Coval, Lee Craig, Wilford Wisner, Roberta Wendt, Pat Denton, Carol Billeter, Pleiades Steele. Front Row: Kennita Dunbar, Barbara Farmer, Carol Murphy, Helen Wolfe, Glenna Jackson, Judy Parsons, Joan Ooley, Donna Besse, Susan Haskell, Marlene Newman, Cindy Sindlinger, Nancy Ferguson, Joan Bechtold, Nancy Niblack, Jean Mendell, Florine Nelson, Mary Francis Wright.

Sing And Dance!

Members of the GIRL'S ENSEMBLE (above) under the direction of Mrs. Rosalee Spong are as follows: Back Row: Diana Adams, Nancy Thomas, Sally Williams, Lannie Christoffel, Wanda Adkins, Janet Wachtstetter, Dolores Cravens, Johanna Moser, Suemma Sheets, Sally Stiles, Susie Johnson, Dianne Schliecher, Roberta Zaring, Cathryne White. Third Row: Eleanor Hackemeyer, Jacqueline Shortemeier, Margaret Johnson, Barbara Granger, Norma Earle, Jeanine Sanders, Dorothy Curtis, Carol Washmuth, Helen Warner, Gwen Pointer, Barbara Carter, Carol Shaner, Barbara Higgason, Janet York. Second Row: Carole Smith, Dolores Wernsing, Nancy Bundy, Sherrell Harter, Shirley Peterson, Juanita Blanchard, Mary Wilson, Mary Joan Rithmiller, Cynthia Senefeld, Diane Van Briggle, Shirley Huey, Janet MacDonald, Bonnie Livingston. Front Row: Mrs. Rosalee Spong, Carol Ottinger, Kay Slorp, Janet Long, Betty Kiefer, Jean Toombs, Phyllis Bramer, Sally Jo Turner, Carleen Jefry, Patricia Dobbs.

DANCE BAND musicians include: Back Row: Fred Wantland, Gordon Walker, Mr. Howard Hanscom. Second Row: Tom Chilton, Joe Jones, Charles Nier, Bill Roberts, Jim Rennard. Front Row: Bill Engledow, Bob Kirk, Roy Wescott, Don Daniels, Don Wuerzburger, Sally Williams. Mr. Hanscom is conductor of the group.

Holiday For Strings

Back Row: Mr. Owen Beckley, Jack Fetters, Jim Hasten, John Mueller, Gordon Walker, Martha Atkinson. Fourth Row: Helen Ferguson, June Carr, John Kassebaum, Bud Challis, Marlene Elrod, Carolyn Wisner, Don Wuerzburger, Jane Hester, Roy Westcott, Earl Bishop. Third Row: Carolyn Lambert, Paul Newman, David Clingman, Philip Roberts, Shirley Bastien, Ann Thomas, Susie Helms, Jane Rust, Joan Bechtold, Marjorie Hovey. Second Row: Janet Rust, Dorothy Figel. Front Row: Rita Purcell, Alice Ashby, Sally Williams, Sandra Bernett.

Back Row: Mr. Paul Brown, Jeanne Woodring, Patsy Cox, Zula Tyndall, and Elinor Lawrence. Third Row: Janet Schrader, Jo Ann Teague, Bill Roberts, Bob Van Rheenen, Darrell Lance, Pat Francis, Dave Alvis, Wilford Wisner. Second Row: Carolyn Wilson, Tom Locey, Foster Tudor, Bill Shook, Glenn Williams, Don Blue. Front Row: Jim Hess, Kathy Neff, Sydney Baker, Russell Glassford, Jerry Wells, Alma Fitzgerald, Marilyn Hansen, Mary Anne Summers.

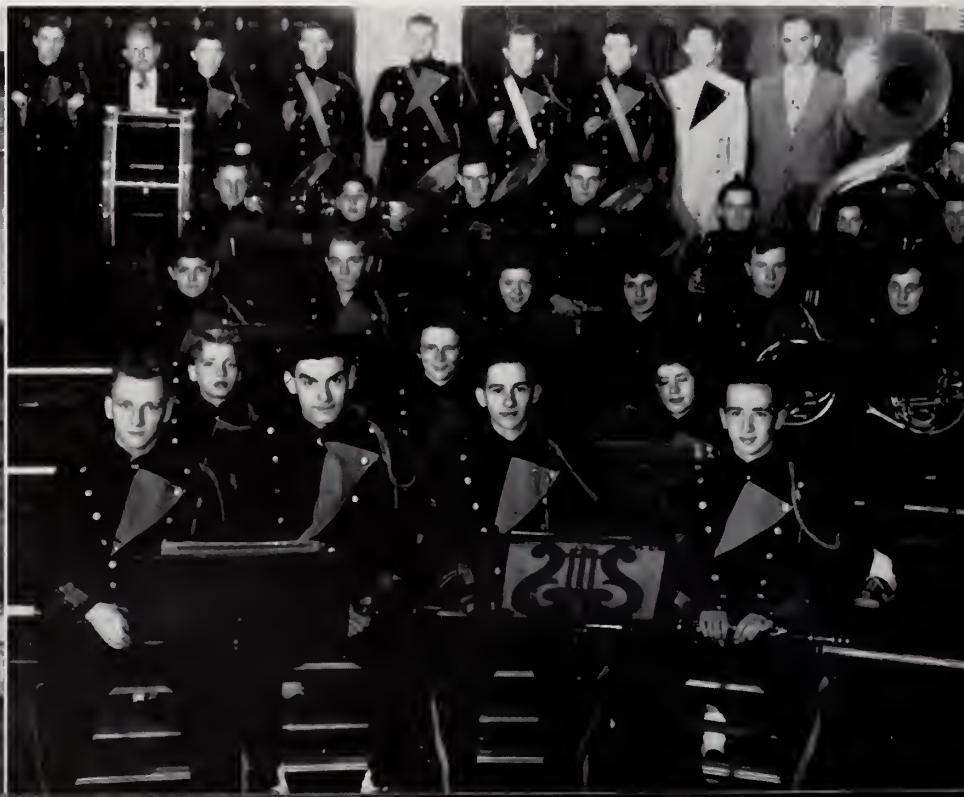

And The Band Plays On

Back Row: Bob Carpenter, Mr. Howard Hanscom, David Shumate, James Haston, John Mueller, Bob Coble, Ed Hughes, Gordon Walker, Mr. Owen Beckley, Don Silvey, Jim McGuire, Lane Sims, Bill Campbell, Thurman Noel, Martin Carlin, Bob Cook, Tom Chilton, Joe Jones. Fourth Row: Dillon Huder, Dean Ellery, Paul Atherton, Phil Greenwood, Richard Cole, Marlene Newman, Paul Shreve, Fred Wantland, Terry Dole, Don Blue, Gordon Graham, Foster Tudor, Max Delong, Bob Van Rheenen, Jim Rennard, Glenn Williams, Don Auten, Phil Griesbaum. Third Row: Jerry Stevens, Steve Newman, Kaylene Roeder, Florence Benedict, Bill Norris, Barbara Sovine, Katherine Ward, Frank Vlach, Roy Westcott, Earl Bishop, Don Daniels, Nancy Ault, Henry Huder, Bob Kirk. Second Row: Paul Elbert, Marsha Johnson, Nancy Truex, Bill Engledow, Keith Estell. Front Row: Tom Locey, Ed Elrod, Don Shaner, John Wittenbach, Karl Koons, Janet Schrader, Sara Behrent, Jerry Locey, Janet Johnson, Marjorie Hovey.

Janet Wert, Nancy Stassus, and Janey Zaiser, editors-in-chief, are shown above making plans for the weekly publication.

Publications Staffs Win Top Awards

Ripple's largest journalism staffs totaling over 100 students cooperated to publish the Riparian Weekly newspaper and the Riparian Yearbook, and to publicize the school through the School News Bureau.

The Riparian Weekly proved its coming-of-age by receiving the coveted National Scholastic Press Association All-American rating, the Quill and Scroll International Honor Rating, and for the second consecutive year the George H. Gallup award for distinguished achievements in journalism.

Twenty-two Ripplites won a total of 25 awards last July at the Indiana University Journalism Institute.

Dick Moll gave Ripple the honor of its second presidency of the Indiana High School Press Association. Tom Willey was awarded a trophy for the best sports story written at the Wabash Valley Press Conference, and the weekly newspaper won the award for the best newspaper.

For the second consecutive year the Riparian Yearbook also received the All-American award. (For further information on the yearbook, please turn to Page 112.)

Barbara Sovine, personnel manager, explains the chart for reporters' records to members of the weekly staff (below). Front Row: Jane Hester, Judy Rinehart, Mary Lou Beesley, Donna Besse, Jo Gribben. Second Row: Charles Trowl, Don Ream, Darrell Lance, Kennita Dunbar, Alice Symons. Third Row: Jim Pelance, Bill Macnabb, John Haas, Don Schafer, Jo Ann Wilson, Judy Trittin. Back Row: Carol Rutter, June Hauenstein, Ann Lockridge, Joan Rabold.

Business Manager, Pete Bridgford (above) discusses ad solicitation with Helen Bland, Anna Mae Miller, Betty Nicholls, Carol Teckemeyer. (Standing) Shirley Peterson, Carol Welch, Dianne Pattison, Marjorie Hovey, Shirley Hanson.

Because publications must be self-supporting, the business management of the Riparian newspaper and yearbook is ever important. The circulation staff, aided by the journalism class, conducted the subscription campaign getting nearly 1400 subscriptions. The advertising staff sold many inches of space to help balance the budget.

Keeping the public informed about Ripple was the job of the School News Bureau. Student correspondents sent photographs and copy to the Indianapolis News, Indianapolis Star, and Indianapolis Times; as well as to the Northside Topics, and Northeast Reporter. Announcements also were sent to local radio stations.

Discussing page layouts (below left) are page editors (Seated) Barbara Farmer. (Standing) First Row: Bill Davis, Marilyn Boyle, Kay Shipp, Kathy Neff, Carol Champer. Back Row: Adrianne Nail, Paul Harbaugh.

News Bureau correspondents Betsy Ross, Bob Jacks, Marilyn Schetter, and Paul Harbaugh check over a city paper to see if Ripple "made the news."

Caesar Missed This!

At the PTA Carnival, LATIN CLUB members Judy Johnson, Martha Sue Sanders, Shirley Rayle, June Hauenstein, and Sandy McCrory adjust the projector to show movies.

Honoring the founding of Rome, the members staged a Roman Banquet complete with togas and all the trimmings. This group is under the sponsorship of Mrs. Virginia Loveland.

What's Your Future?

THESPIAN "gypsies" Susie Gordner, Jane Hester, and Frances Keller tell secrets of the future to Darrell Lance, Nevin Meredith, and Sandra McCrory as onlookers await their turns.

Young dramatists not yet eligible for Draclu may belong to THESPIANS, sponsored by Miss Ruth Chandler. One member, Darrell Lance, brought honor to the group by winning an award for good acting at the Drama Festival.

Una Flor, Senor

"Vendedores" Alice Jones, Mary Fackler, Rita Kick, Sally Stiles, and Donna Knox persuade Bill Crouse to buy an orchid.

SPANISH CLUB, sponsored by Miss Betty McLeod, wrote a new constitution this year. This done, they busied themselves by making a pinata at Christmas and holding a Spring Fiesta.

Um-m Good!

Judy Tritten, Dick Moll, Lyn Duff, and Lannie Christoffel sample one of the prizes for the "Cake Walk" presented by DRACLU at the carnival.

Directed by Mrs. Donna Leigh Collins, the dramatic club for those in English IV or above presented the Riley Day program and gave a three act play in the spring.

High And Mighty!

Bob Carey purchases a ticket to the HI-Y dance from Pete Bridgford while Spencer Trudgen, Ted Jordan, and Tom Johnson "supervise".

Now sponsored by Mr. Paul Rutenkroger, the group's activities have included sponsoring after-game dances and trips around the city.

Lights! Action!

"Lights" is a familiar cry to Dee Hughey and Richard Jackson, both members of the STAGE CREW.

Scenery and lights for all programs are the responsibility of these boys. The group is sponsored and trained by Mr. Virgel Clark.

Watch The Birdie!

Three year old David Reeves "watches the birdie" as PHOTO CLUB snapsters Don Blue, Carol Capel, and Don Schafer pose him for a picture.

Members learn about various phases of taking pictures under Mr. Sidney Esten's direction.

The Brush-Off

Pete Spaulding receives help from Nancy Rogers, Helen Warner, Renee Kathju, Ellen Warner and Rita Kick at an ART CLUB meeting.

Prominent Indiana artists and members of the Art Department presented programs to the group sponsored by Mrs. Donna Denny.

Stepping High

MAJORETTES Annette Howell, Janey Zaiser, and Ann Champ practice before one of the football games at which they appeared. Gordon Walker is drum major.

The threesome, with the Band and color guard, marched in the Broad Ripple Business Men's Halloween and Christmas parades and the Armistice Day Parade.

Ripple's Big Sisters

ORANGE AID officers, Barbara Granger, Peggy Wefler, Sally Risk, and Donna Knox, discuss plans for the Freshman tea while making Orange Aid emblems.

This organization to which every Ripple girl belongs is sponsored by Miss Ruth Carter. The girls operate the secondhand bookstore, help needy families, aid Camp Atterbury, and sponsor the Clothe-a-Youth drive each Christmas.

Fancy Twirlers!

FLAGTWIRLERS Jean Toombs, Dianne Schleicher, Virginia Griffice, Shirley Fowler, and Sharon Haun pose for a picture during a practice session.

The color guard was brightened by flag twirling which was introduced to the city by Broad Ripple in the fall of 1949. The flagtwirlers are chosen from the members of BATON CLUB, which is sponsored by Mrs. Peggy Heacox.

Wanna Buy A Puddy Tat?

Selling yarn cats and dogs and other small items was the Carnival project for COZY HOUR girls, Nancy Smith, Naomi Hall, and Jan Clinton who watch while Delva Carter makes a sale.

Members of COZY HOUR, sponsored by Miss Jane Colsher, aided the Red Cross this year by making posters, menu covers, and decorations for veterans' hospitals.

Boostin' Boosters

In order to back Ripple's team, the school's largest organization, the BOOSTER CLUB, was organized this year. Dick Moll, founder of the group, looks on as Tom Willey presents Lynne Holliday with a cheering section ticket. Sponsored by Miss Betty McKinley, the group of over 400 students had a reserved section at the Sectionals and at games.

Business Booms

Marilyn Bestandig, Nancy Dickerson, and Dolly Megenhardt learn the gentle art of balloon bursting from Gordon Roberts as he displays his ability at the BUSINESS LEADERS Carnival booth.

Newly reorganized under the sponsorship of Mr. Eugene Hadley, the group co-sponsored a skating party with the PTA and kept candy lovers happy by selling caramels as their Christmas project.

Windy Ripplites

"Get your balloons here," shouts Bill Phillips as Marcia Brown, Al Combs, and Steve Stroh look on.

To encourage reading and to acquaint students with authors are the primary objectives of the newly-formed LIBRARY CLUB. Members visit libraries, publishing houses, and binderies, and are under the direction of Mrs. Phoebe Diederich.

Down By The Station

The toot of whistles and the grinding of wheels are familiar sounds to these MODEL RAILROAD enthusiasts, Don Ream, James Tinney, Charles Trowl, and Harry Bertrand, shown setting up a model track and train.

This newly-organized club, under the sponsorship of Mr. Curtis Weigel, features constructing model sets, studying new models, and learning more about model trains.

Apples For Sale!

Kenny Dunbar, Katherine Medcalf, and Sally Wiese persuade a customer to buy the apples and ceramics at the GAA's booth at the carnival.

The GIRLS' ATHLETIC ASSOCIATION, which sold shakers at home football games, awarded pins to sixteen members at the first initiation ceremony. Miss Max Moreillon sponsors the group.

Off We Go!

Gordon Ingles explains the CIVIL AIR PATROL to Betty Robey, John Mueller, Shirley Fowler, and Don Fowler.

Visits to Wier Cook Airport and talks by outside speakers are featured in the new group's programs. Introducing military mindedness through air power is one objective of this group. Mr. Ray Johnson sponsors CAP.

Not So Simple Melodies!

"Won't you play a simple melody," is far from the theme of such CLEF CLUB members as Joan Bechtold, playing the piano, Rita Purcell, Bill Roberts, and Janet Rust.

Sponsored by Mr. Owen Beckley, those in this group have proven their musical ability by auditioning for membership. Each member participates in the club's annual auditorium.

High Brow Stuff

To young moderns like Bob Adkins, Carol Ottinger, and Sally Stiles, operas are equally as interesting and simple to discuss as sports are to athletes.

Sponsored by Mrs. Rosalee Spong, those in the OPERA CLUB discuss, read about, and learn to appreciate famous operas. They also attend various operas and ballets.

PTA Goes To Dogs

Autographing black and orange dogs was a prominent feature at the Carnival this year. The fabric puppies surrounding this future Ripplite were made by members of the PARENT-TEACHER ASSOCIATION and were so popular that nearly all were sold by the time the Carnival opened. All kinds of animals and funny dolls were sold also.

Hook A Toe!

"Step right up and Lasso a Lassie." A pretty little customer appears quite interested in the RIPARIAN'S Lasso a Lassie Booth. Judy Trittin is helping her customer while Dick Moll offers the hoops to Barbara Farmer. The lassies thoroughly enjoying themselves are Marilyn Boyle, Mary Millholland, Jane Hester, and Carol Teckemeyer.

Tri Hi-Y Joins Ripple

The TRI HI-Y, previously a community chapter and the first chartered chapter in Marion county, is now a Ripple club sponsored by Mrs. Georgia Webster. This chapter of the TRI HI-Y was taken into the school in February.

Pictured, revising their constitution for school sponsorship, are Georganne Peters, Luann Myer, Sarah Verrill, Janet Wachtstetter, Harriet Forsyth, and Barbara Bonewitz.

Hands Across The Sea

Carol Crosbie and Bob Cooksey arrange the JUNIOR RED CROSS exhibit in the display windows for the organization's annual membership campaign.

Each year the organization packs boxes to send to children abroad. Miss Louise Rice manages the organization whose chief function is helping to entertain and decorate at the veterans' hospitals.

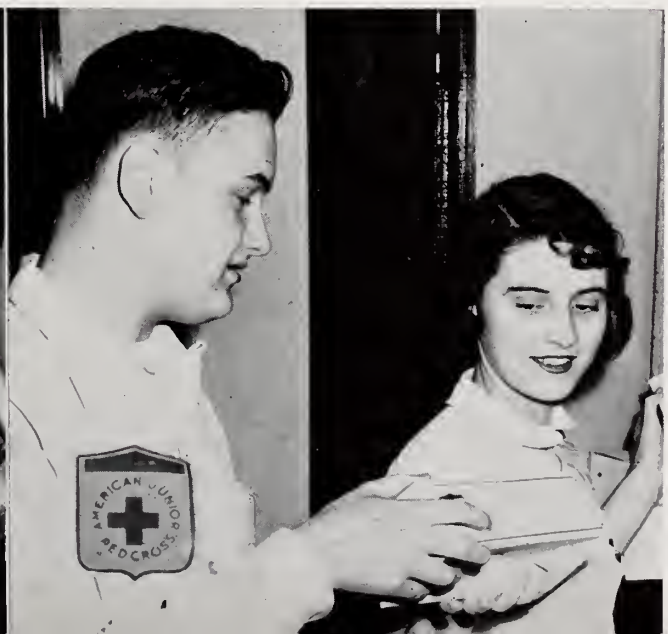

Back Row: Tom Johnson, Paul Harbaugh, Janet Wert, Carolyn Dessauer, Ed Elrod, Adrianne Nail. Front Row: Kathie Neff, George Seidensticker, Nancy Stassus, Sue Van Sickle, Janey Zaiser, Barbara Carson, Marilyn Schetter, Bill Davis. Not Pictured: Barbara Bonewitz, Pete Bridgford, Carol Capel, Barbara Farmer, Dick Moll, Nancy Niblack, Stan Paulsen, Kay Shipp, and Tom Willey.

Journalistic Gems

The cream of Ripple's Fourth Estate is elected twice a year to QUILL & SCROLL, the International Honorary Society for High School Journalists.

To become a member, the student must have given at least one year of outstanding journalistic service to the Riparian Weekly, Yearbook staff, or News Bureau.

Besides the formal initiation ceremonies and stunts by the new members, programs for the year included talks by outstanding personalities in the fields of journalism and advertising. Mrs. Jane Gable sponsors this organization.

B.M.O.C.'s

Under the sponsorship of Mr. Walter Jurkiewicz, every boy earning a major letter in any sport at Broad Ripple automatically becomes a member of the LETTERMEN'S CLUB.

Annually the LETTERMEN'S CLUB collects donations for the Infantile Paralysis Fund at basketball games during the organization's drive and sponsors booths at the Carnival. This year the group sponsored the Basketball Throw, Penny Pitch, and Tennis Ball Throw.

Back Row: Jerry Garrett, Jay Hanselmann, Rick Williams, Kenny Hughey, John Higley, Dee Hughey, Ken Appel, Harold Besse. Third Row: Frank Speckman, Steve Smith, Jack Phillips, Jack Scott, Dick Tulley, George Seidensticker, Bill Crouse. Second Row: Ron Rice, Dave Jessee, Dick Lawson, Bob Martin, Warren Sparks, Eddie French, Gene Black. Front Row: Jack McNairy, Jim Gibson, Dick Dickinson, Ray Rice, Tom Heidenreich, John Rouse.

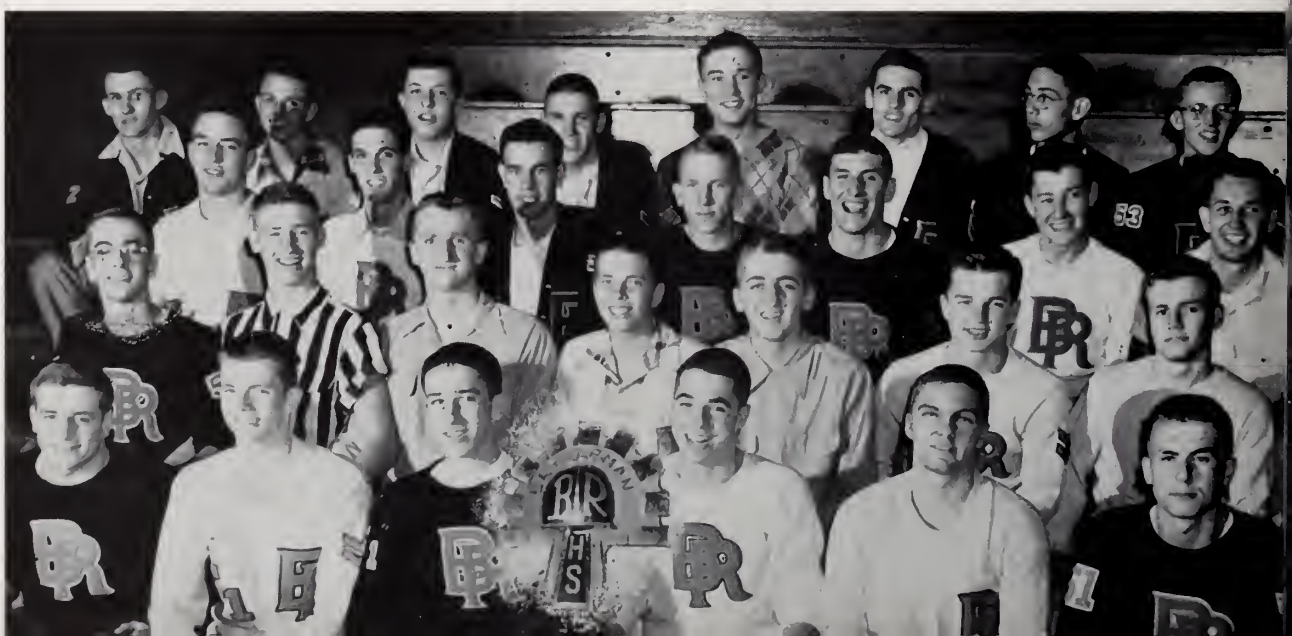

Members are: Back Row: Jay Hanselmann, Dave Alvis, Adrianne Nail, Ann Chase, Judy Risk, Joan Bechtold, Martha Oliver, Mary Joan Rithmiller, Betsy Ross, Barbara Bonewitz. Third Row: Robert Wilson, Pat Guthrie, Kathryn Berry, Jean Thiery, Frances Bubenzer, Ann Lockridge, Melvalee Nollau, Donna Knox, Sue Van Sickle, Marilyn Schetter, Alice Emhardt. Second Row: Ed Elrod, Ray Rice, Shirley St. Clair, Barbara Wolf, Janey Zaiser, Joan Rabold, Alice Jones, Dorothy Figel, Janet Wert, Nancy Truex, Mary Ann West. Front Row: Nancy Stassus, Carol Capel, Janet Rust, Carolyn Dessauer, George Seidensticker, Spencer Trudgen, Pete Bridgford. Not Pictured: Janet Sage.

Corny Intellectuals

"Hot popcorn! Ice cream!" sounded above the din at home basketball games as members of the NATIONAL HONOR SOCIETY sold refreshments to finance their activities.

Activities for this organization, sponsored by Mrs. Mary Ann Elliott and Miss Elizabeth Roberts, include civic projects, an annual spring auditorium, formal banquet, and induction ceremonies for new members. Scholarship, character, leadership, and service are the basis for membership.

Democracy At Ripple

Democracy in action—that's the STUDENT COUNCIL at Ripple. The members study the problems of the school and work toward their solution.

Under the sponsorship of Mr. Willard Gambold, the Student Council has planned many programs from "clean-up Ripple" campaigns to a recreation room in the cottage for student "get togethers." A suggestion box in the cafeteria is set up for students who have helpful ideas or criticisms.

Back Row: Carol Crosbie, Janet Rust, Mr. Willard Gambold (sponsor), Eleanor Bull, Tom Chilton. Third Row: Heather McGill, Sally Risk, Dave Alvis, Stan Paulsen, Frank Walker. Second Row: Bill Alltop, Pete Bridgford, Ronnie Reehling, Peggy Wefler, Don Allison. Front Row: Bud Hall, John Higley, John Mutz, Charles Nakarai, Joan Bechtold, Spencer Trudgen. Not Pictured: Bob Cook, Jay Hanselmann, Neil Hinchman, Needham Hurst, Gene McGarvey, Tom Willey.

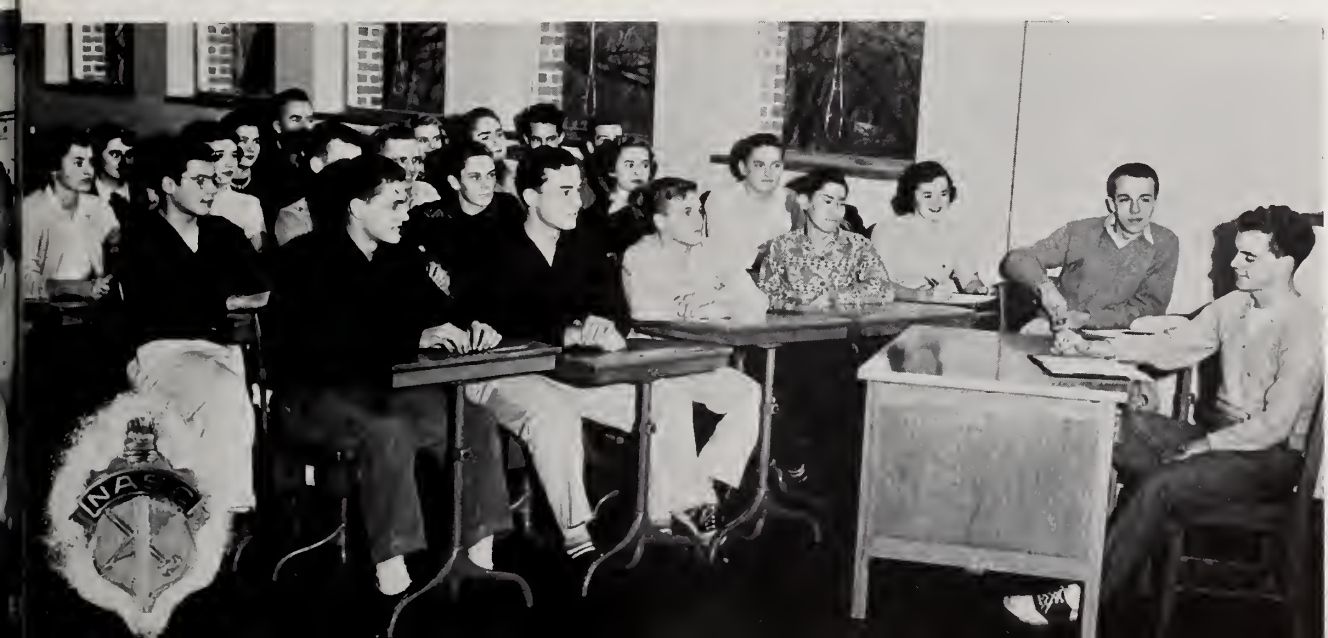

SAND
YEA
WHEE
TOM

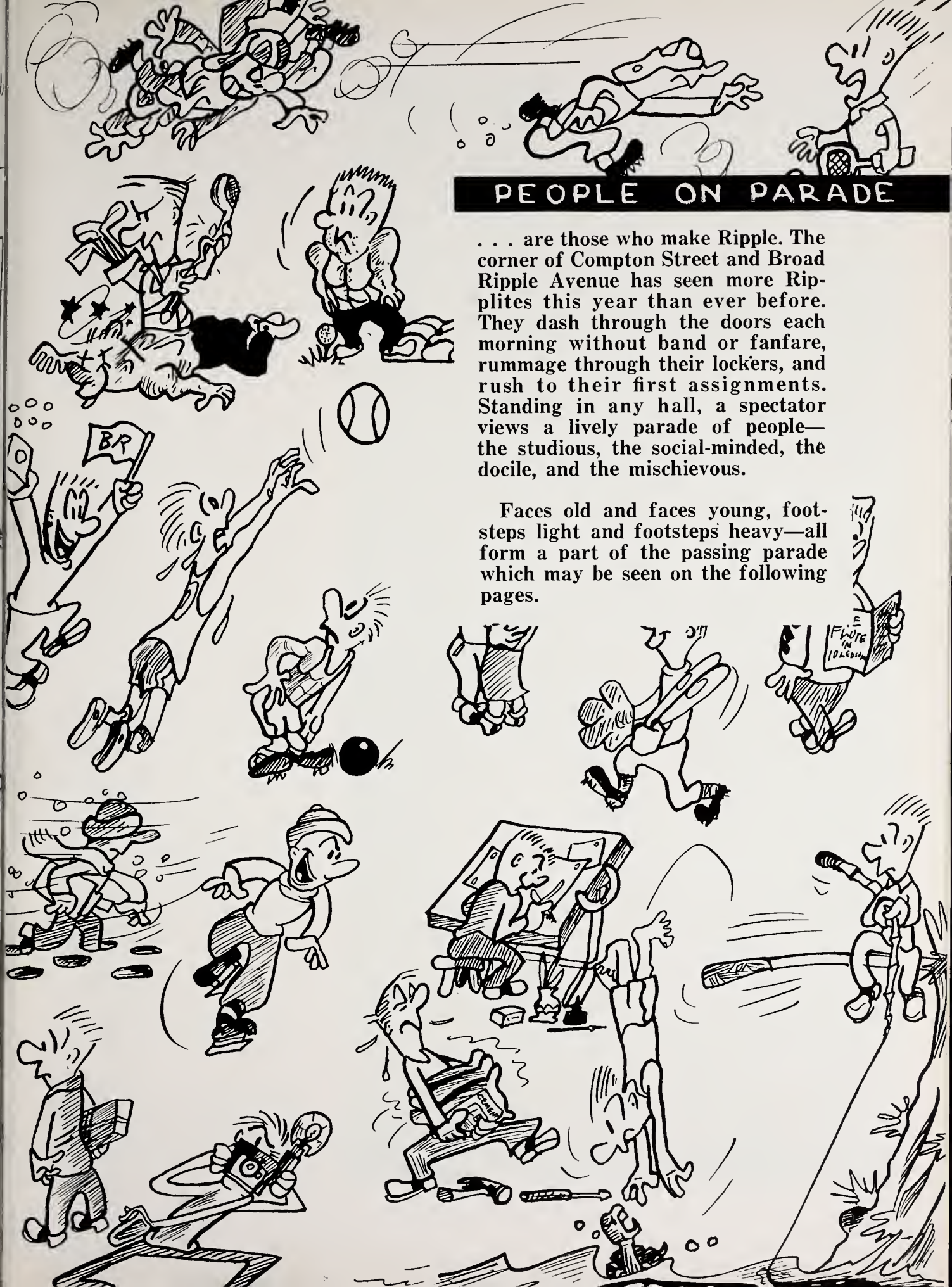

PEOPLE ON PARADE

. . . are those who make Ripple. The corner of Compton Street and Broad Ripple Avenue has seen more Ripplites this year than ever before. They dash through the doors each morning without band or fanfare, rummage through their lockers, and rush to their first assignments. Standing in any hall, a spectator views a lively parade of people—the studious, the social-minded, the docile, and the mischievous.

Faces old and faces young, footsteps light and footsteps heavy—all form a part of the passing parade which may be seen on the following pages.

Faculty

Mr. J. Fred Murphy, principal.
Mr. Harold K. Harding, vice-principal.
Mr. C. Edgar Stahl, vice-principal.
Mrs. Margaret L. Anderson, mathematics.
Sgt. Perry R. Aker, ROTC.

Mr. Irvin C. Apmann, science.
Mr. Frank A. Baird, business education.
Mr. Edgar E. Beaman, social studies.
Mrs. Elinor R. Beaman, language.
Mr. W. Owen Beckley, music chairman.

Miss Ruth E. Bertsch, English.
Mrs. Marjorie Blekking, language.
Mr. Paul A. Brown, music.
Mr. Robert Brown, physical education.
Mr. Ferd Brumblay, art.

Mr. Robert Bryant, mathematics.
Miss Ruth B. Carter, dean of girls.
Miss Ruth P. Chandler, English.
Mr. Virgel L. Clark, art chairman.
Mrs. Donna Leigh Collins, English.

Miss Jane Colsher, librarian.
Mr. R. Nelson Cooksey, industrial arts chairman.
Miss Margaret C. Coombs, language.
Miss Honora J. Curran, English.
Mrs. Donna Denny, art.

Mrs. Phoebe Diederich, asst. librarian.
Mr. Allen B. Douglas, industrial arts.
Mrs. Mary Ann Elliott, English.
Mr. Sidney R. Esten, science.
Miss Frances Frantz, business education, nurse's assistant.

Mrs. Jane Hall Gable, publications asst.
Mr. Willard J. Gambold, social studies head.
Mrs. Norma Gauker, home economics.
Mrs. Nancy Gilbreath, English.
Mr. Francis J. Griesemer, coordinator, business education.

Mrs. Ruth Marie Griggs, director of publications.
Mr. William H. Groves, mathematics.
Mr. Eugene Hadley, business education.
Mr. J. Raymond Hall, social studies.
Mrs. Mary Hammel, home economics.

Faculty

Mr. Howard E. Hanscom, instrumental music.

Mr. Clovys Harvey, acting business manager, business education.

Mrs. Mary M. Heacox, language, physical education.

Mrs. Ruth B. Herin, English head.

Mr. Blaine C. Hiatt, safety, driver education.

Mr. Milton J. Hiatt, physical education chairman.

Mr. Robert E. Hougham, science, mathematics.

Mr. Warren K. Jackson, industrial arts.

Miss Elizabeth Johnson, home economics.

Mr. Ray Johnson, business education.

Mr. Walter Jurkiewicz, physical education.

Mr. Edward J. Kassig, science.

Miss Miriam King, director of counseling, mathematics.

Mr. George Knadler, social studies, testing.

Mr. Mordie Lee, physical education, science.

Mr. Ernest Lefforge, science.

Mrs. Virginia Loveland, language.

Miss Betty McKinley, English.

Miss Betty Jeanne McLeod, language.

Miss Max Moreillon, physical education.

Mr. Noble Newsum, science.

Mr. Kyle Peters, social studies, director of athletics.

Miss Louise Rice, school nurse.

Mr. Roger Riley, director of productions, music.

Miss Elizabeth Roberts, language chairman.

Mrs. Edna Mae Ross, English.

Mr. Paul Rutenkroger, mathematics.

Miss Melba Schumacher, English.

Mrs. Rosalee Spong, vocal music.

Miss Marie J. Sullivan, business education.

Mr. Lawrence A. Surface, social studies.

Miss Jeanette Tobey, business education.

Sgt. Howard E. Tuthill, ROTC.

Mr. Glen D. Vannatta, mathematics.

Mr. Hubert Wann, dean of boys.

Mr. Silvin D. Weaver, industrial arts.

Mrs. Georgia L. Webster, art, music.

Mr. J. Curtis Weigel, social studies.

Mrs. Elizabeth Weirick, home economics.

Miss Winifred G. West, business education head.

Faculty

Miss Flora Will, social studies.

Mr. John E. Williams, science, mathematics head.

Miss Gertrude Daniel, cashier, senior clerk.

Mrs. Julia Cunningham, cafeteria manager.

Mrs. Gertrude Fetters, bookstore.

Mrs. Eilleen Hall, registrar.

Mrs. Jo Ann Mattingley, bookkeeper.

Miss Marilyn Miller, secretary.

Mrs. Sara L. Powell, stenographer.

Mrs. Charity L. Ratcliff, attendance clerk.

Relaxing after the rush of the lunch hours, the cafeteria help enjoy a refreshing meal.
Back Row: Mrs. Louise Reckert, Mrs. Georgia Brown, Mrs. Edna Tinsman, Mrs. Maxine Smith, Mrs. Ruth Boots, Mrs. Ann Haddle, Mrs. Mary Videbreck, Mrs. Madeline Krouse, Mrs. Laura Primus. Front Row: Mrs. Josephine Ennis, Mrs. Althea Gustin, Mrs. Marie Woodard, Mrs. Lulu Miller, Mrs. Helen Barker, Miss Leona Bowman, Mrs. Dee Ferdible, Mrs. Maxine Hobbs.

Taking time out during lunch hour, the custodians enjoy a quick game of euchre.
Back Row: Charles Lurhman, Carvel Cooper, Row Williams. Second Row: C. W. Hinshaw, Clinton Christian, Arthur Adams, Mrs. Eileen Nicholson, Albert Witt, William Toppe. Front Row: Homer Lahne, William Blake, John Montgomery, Horace Bicknell.

Food and cakes were devoured, underclassmen frightened, and study hall cuts attempted all as a part of the gala proceedings of Senior Color Day for the CLASS OF '51.

Seniors*

FRANK ABBOTT—Senior Class Day Com.; Spanish Club 1; Corridor Monitor.

JOHN ACHOR—Senior Class Day Com.; Legion of Merit 1, 2, 3; ROTC 1st Lt.; Hi-Y Club 4.

DIANNE ADAMS—Senior Tea Com.; Girls' Ensemble 3, 4; Music Festival 1-4.

ROBERT ADKINS—Senior Play Com.; Opera Club Vice-Pres. 4.

WANDA JOAN ADKINS—Senior Tea Com.; Glee Club 1, 2; Girls' Ensemble 3, 4; Music Festival 1-4; Cozy Hour 1; Homemakers' Club 1, 2; Opera Club 4.

RICHARD AKERS—Glee Club 4; Cathedral High School 1, 2, 3.

JAMES AMOS—Ripples 2; Basketball 2; Football 2; Track 1; Choir 3, 4; Glee Club 2; Operetta 3, 4; Music Festival 1-4.

JAMES ANNEN—Newcomers' Club Treas. 3.

DOROTHY ARNOTT—Senior Tea Com.; Jr.-Sr. Recep. Com.; Ripples 3; Riparian Ad Staff 3, Homeroom Agent 1-4; News Bureau 3; Business Leaders 4; Librarian Asst. 3; Girls' Phys. Ed. Dept. Asst. 2; Draclu 4.

CHRISTINE ASCHER—Senior Tea Com.; Jr.-Sr. Recep. Com.; Legion of Merit 1, 3; Latin Club 1; Bowling 1; Music Festival 1; Draclu 4.

LENORE ASH—Senior Gift Com.; Jr.-Sr. Recep. Com.; Legion of Merit 1, 2, 3; Music Festival 1; Latin Club 1; Opera Club 4; Thespians 1.

BEVERLY AULBY—Choir 3, 4; Glee Club 2; Girls' Ensemble 2; Operetta 3, 4; Music Festival 1-4; Bowling 1.

TOM BAILEY—Football 1; Basketball 1; Baseball 1, 2, 3; Wrestling 3.

JOHN BAIN—Senior Play Com.; Legion of Merit 2, 3; Ripples 1, 2, 3; Football 1-4; Track 1, 2; Basketball 1, 2; Choir 2; Glee Club 1; Operetta 1, 2; Music Festival 1, 2.

GLEN ROBERT BARR—Senior Play Com.; Christmas Play 2; Draclu 3; Radio Workshop 1, 2; Thespians 1, 2.

BARRY BARTLE—Student Council 3; Legion of Merit 1, 2, 3; Basketball 1; Baseball 1, 2.

BARBARA ANN BASSETT—Senior Jan. Class Day Com.; Glee Club 2, 3; Operetta 2; Orange Aid Council 3; Latin Club 1, 2.

GEORGE BAUER—Corridor Monitor.

* Years in which students participated in activities are indicated as follows: 1, freshman; 2, sophomore; 3, junior; 4, senior.

Seniors

SARA VON BEHRENT—Legion of Merit 1; Ripples 1; Band 1-4; Operetta 1; Music Festival 1-4; Baton Club 1, 2; Girls' Sports 1, 2, 3.

JOYCE BERRY—Senior Tea Com.; Jr.-Sr. Recep. Com.; Legion of Merit 2; Choir 3, 4; Girls' Ensemble 2; Operetta 4; Music Festival 1-4; Orange Aid Council 1; Cozy Hour 1, 2, 3.

KATHRYN BERRY—Honor Society 2, 3, 4; Golden Singers 3, 4; Business Leaders 3, 4; Legion of Honor 3; Legion of Merit 1, 2; Ripples 2; Choir 3; Girls' Ensemble 2; Operetta 2, 4; Music Festival 1-4.

MARILYN BESTANDIG—Golden Singers 4; Business Leaders Vice-Pres. 3, Pres. 4; Senior Color Day Com.; Legion of Merit 1, 2, 3; Choir 3; Glee Club 1, 2; Girls' Ensemble 3; Operetta 4; Music Festival 1-4.

ROSEMARY BINGHAM—Senior Tea Com.; Jr.-Sr. Recep. Com.; Librarian Asst. 3; Business Leaders 4; Cozy Hour 1.

GENE BLACK—Lettermen's Club, 2, 3, 4; Lettermen's Dance Com.; Ripples 2, 3; Wrestling 1, 2, 4; Football 1; Track 1.

HELEN BLAND—Business Leaders 2, 4; Senior Class Day Com.; Jr.-Sr. Recep. Com.; Legion of Merit 1, 2, 3; Riparian Dance Com. 4; Ripples 3; Riparian Ad Staff 3, 4; Music Festival 1, 2; Nurse's Asst. 3, 4; Orange Aid Council 3; Draclu 4; Latin Club 1.

MARILYN BLYSTONE—Senior Play Com.; Business Leaders 4; Mattoon High School, Mattoon, Illinois 1, 2.

PHYLLIS BONGFELDT—Business Leaders 4.

DONALD BOOTS—Lettermen's Club 4; Football 1-4; Wrestling 1, 2, 3; Track 1.

HELEN BOTKIN—Senior Cap and Gown Com.; Orange Aid Council 3; Civil Air Patrol 4; Baseball 1, 2, 3; Ping-Pong 1.

MARGARET ANNE BRANNING—Senior Cap and Gown Com.

MARGARET MALZINA BRENDEL—Senior Tea Com.

SPENCER BROCK—Senior Play Com.; Legion of Merit 3; Wrestling 2, 4; Baseball 1; ROTC Capt. 4.

JOAN BROOKS—Senior Tea Com.; Newcomers' Club 3; Basketball 4; Ice Skating Club 4; Lyons Township High School, LaGrange, Illinois 1, 2, 3.

FRANCES BUBENZER—Honor Society 3, 4; Golden Singers 4; Senior Play Com.; Legion of Honor 1, 2, 3; Ripples 3; Choir 2, 3; Operetta 2, 3, 4; Music Festival 1-4; Commerce. Dept. Asst. 4; Latin Club 1.

WILMA BYERS—Senior Gift Com.; Riparian Historian 3, 4; Glee Club 1, 2; Girls' Ensemble 2; Music Festival 1, 2; Orange Aid Council 2; Cozy Hour 1.

GEORGE BYRD—Technical High School 1, 2, 3.

Seniors

WILLIAM B. CALE—Golden Singers 4; Senior Play Com.; Ripples 1, 2; Riparian Photographer; Choir 2, 3; Glee Club 1; Operetta 2, 3, 4; Music Festival 1-4; Art Club 1; Photo Club 1, 2.

LOWELL CANARY, JR.—Golden Singers 2, 3, 4; Legion of Merit 3; Ripples 2, 3; Basketball 1; Choir 1; Operetta 2, 3, 4; Music Festival 1-4.

JUDY CARR—Senior Tea Com.; Junior Finance Com.; Legion of Merit 3; Librarian Asst.; Spanish Club 1; Basketball 1; Volley Ball 1.

BARBARA CARSON—Quill and Scroll 4; Senior Tea Com.; Legion of Merit 2, 3; Riparian Dance Com. 3; Riparian Historian 2; Yearbook Assoc. Underclass Ed. 3; Senior Ed. 4; Draclu 3; Latin Club 1, 2; Thespians 1, 2; Cozy Hour 1; Bowling 1.

MARY THERESA CAVANAUGH—Golden Singers 3; Senior Cap and Gown Com.; Legion of Merit 1, 2, 3; Choir 2; Glee Club 1, 2; Girls' Ensemble 2; Operetta 3; Music Festival 1-4; Librarian Asst. 1, 2, 3; Orange Aid Council 2; Clef Club 2, 3, 4; Thespians 2; Bowling 1, 2.

DAVID CHURCHMAN—Legion of Honor 1; Riparian Ad Staff; Photo Club 1; Stamp Club 1.

PAUL EDWARD CLAPPER—Band 1, 2.

SARA JANE CLARK—Senior Class Day Com.; Junior Finance Com.; Legion of Merit; Riparian Historian 3; Columnist 4; Glee Club 2, 3; Music Festival 1, 2, 3; Nurse's Asst. 4; Business Leaders 4; Draclu 4; Latin Club 3; Thespians 1.

RUSSELL COLE—Senior Baccalaureate Com.; Ripples 3; Wrestling 2; Choir 3, 4; Operetta 4; Music Festival 3, 4; Librarian Asst. 1; Biology Club 2.

LOREN COMSTOCK—Golden Singers 2, 3, 4; Legion of Merit 1-4; Ripples 2, 3, 4; Football 1, 3, 4; Basketball 1, 2; Choir 1; Band 2, 3; Operetta 2, 3, 4; Music Festival 1-4.

RICHARD COOK—Lettermen's Club 4; Senior Play Com.; Football 4; Shortridge High School 1, 2.

WILLIAM COTHRAN—Student Mgr. Track 1, 2; Latin Club 1; Business Leaders 4.

EDWARD COX—Senior Play Com.

CAROL CROSBIE—Student Council 4; Senior Tea Com.; Jr.-Sr. Recep. Com.; Ripples 3; Glee Club 2, 3; Music Festival 1, 2; Flag Twirlers 3; Nurse's Asst. 2, 3, 4; Orange Aid Council 1; Baton Club 2, 3; Business Leaders 4; Cozy Hour 1; Latin Club 1; Thespians 1; Baseball 1; Volley Ball 1; Jr. Red Cross High School Board 3, 4.

WILLIAM M. CROUSE—Lettermen's Club 3, 4; Senior Gift Com.; Lettermen's Dance Com.; Football 1-4; Wrestling 1-4; Biology Club 2.

DOUGLAS CURRIE—Wrestling 1, 2, 3; Track 1, 2, 3; Football 1.

ROBERT E. DAISEY—Senior Play Com. Chrm.; Jr.-Sr. Recep. Com. Chrm.; Ripples 3; Track 2; Music Festival 3; ROTC 2nd Lt. 4; Art Club 1-4; Biology Club 1, 2; Draclu 4; Newcomers' Club 3, 4.

THOMAS DAN—Corridor Monitor.

Seniors

HENRY DEBOEST JR.—Senior Finance Com.; Jr.-Sr. Recep. Com.; Legion of Merit 2; Ripples 3; Baseball 1.

KENNETH O. DEPPEN—ROTC 2nd Lt. 4.

CAROLYN DESSAUER—Honor Society 3, Vice-Pres. 4; Quill and Scroll 3, 4; Legion of Honor 2, 3; Legion of Merit 1; Senior Play Com.; Jr.-Sr. Recep. Com.; Riparian Dance Com.; Ripples 3; Riparian Reporter 1, Photography Ed. 2; Yearbook Ad. Ed. 3, Ed.-in-Chief 4; Glee Club 2; Music Festivai 1; Art Club 1, Vice-Pres. 2; Photo Ciub 1, Sec. 2, Pres. 3; Thespians 1.

NANCY LEE DICKERSON—Business Leaders 3, Sec.-Treas. 4; Jr.-Sr. Recep. Com.; Legion of Merit 1-4; Riparian Reporter 1; Operetta 1, 2; Girls' Phys. Ed. Dept. Asst. 4; Baton Club 1, 2; Spanish Club 1; Thespians 2; Bowling 1, 2; Baseball 1, 2.

RICHARD A. DICKINSON—Lettermen's Club 3, 4; Senior Class Day Com.; Jr.-Sr. Recep. Com.; Ripples 1, 2, 3; Basketball 1; Goif 1-4; Music Festival 2; Yell Leader 3; Spanish Club 1, 2.

HENRIETTA DOANE—Senior Piay Com.; Art Club 1; Cozy Hour 1, 2; Draciu 3, 4.

PATRICIA LOU DOBBS—Senior Tea Com.; Girls' Ensembie 3, 4; Music Festival 1-4; Orange Aid Council 4; Business Leaders 4; Bowling 1, 2, 4; Baseball 1-4; Basketbaii 1; Volley Bali 1.

RONALD DODD—Corridor Monitor.

SUSIE DUCKWORTH—Jr. Sr. Recep. Com.; Art Club 3; Draclu 3; Thespians 1, 2; Bowiing 1; Basketbail 1, 2.

ELIZABETH ANN DUFF—Jr.-Sr. Recep. Com.; Glee Club 3, 4; Music Festival 3, 4; Eng. Dept. Asst. 3; Draclu 3, 4; Homemakers' Club 2; Newcomers' Club 2; Spanish Club 1; Baseball 2; Basketball 2; Washington High School, Washington, Indiana, 1.

MARGARET LYN DUFF—Jr.-Sr. Recep. Com.; Glee Club 3, 4; Music Festival 3, 4; Eng. Dept. Asst. 3; Draclu 3, Sec. 4; Newcomers' Club 2; Spanish Club 1; Homemakers' Ciub 2; Baseball 2; Basketball 2; Washington High School, Washington, Indiana, 1.

DON DUNCAN—Lettermen's Ciub 4; Footbali 1-4.

HELEN EBY—Senior Cap and Gown Com.; Junior Finance Com.; Spanish Club 1; Baseball 1, 2; Basketball 1, 2; Badminton 2; Volley Bali 1.

ED ELROD—Honor Society 3, 4; Quill and Scroll 3, 4; Ripples 3; Jr.-Sr. Recep. Com.; ROTC Dance Com. 3, 4; Riparian Dance Com. 3; Riparian Photographer 3; Yearbook Photographer 3, 4; News Bureau 3, 4; Band 1-4; ROTC Major 4; Stage Crew 1, 2.

JANE EMERY—Jr.-Sr. Recep. Com.; Ripples 1; Music Festival 1, 2; Bowling 1; Baseball 1, 2.

ALICE MARIE EMHARDT—Honor Society 2, 3, 4; Golden Singers 3, 4; Senior Gift Com.; Legion of Honor 1, 2, 3; Choir 2; Glee Club 1; Orchestra 2; Band 1, 2, 3; Operetta 2, 3, 4; Music Festival 1-4; Science Dept. Asst. 4; Clef Club 3; Basebaii 1, 2; Basketbali 1, 2, 3; Volley Baii 1, 2.

PATRICIA ENGLAND—Basketbaii 4; Badminton 4; Volley Ball 4; G. A. A. 4; Brecksville High School, Brecksville, Ohio, 1, 2, 3.

KEITH ESTELL—Track 1, 2, 3; Tennis 3; Wrestling 2; Cross Country 2, 3; Band 1-4.

Seniors

PAUL ESTRIDGE—Senior Play Com.; Ripples 3; Basketball 2, 3; Football 1.

JULIANNE FARRIS—Business Leaders 4; Senior Tea Com.; Ripples 1; Music Festival 1; Orange Aid Council 3; Biology Club 2; Cozy Hour 1; Draclu 3; Latin Club 1; Spanish Club 3; Thespians 1.

JO ANN FAULK—Senior Class Day Com.; Music Festival 1; Business Leaders 4.

NANCY FERGUSON—Senior Cap and Gown Com.; Junior Finance Com.; Legion of Merit 1, 2, 3; Ripples 2; Choir 1, 2, 4; Operetta 1, 2, 4; Music Festival 1, 2, 3; Music Dept. Asst.; Cozy Hour 1; Latin Club 1, 2; Spanish Club 3, 4; Baseball 2; Basketball 1; Volley Ball 1.

DOROTHY FIGEL—Honor Society 3, 4; Business Leaders 4; Senior Cap and Gown Com., Chrm.; Jr.-Sr. Recep. Com.; Legion of Merit 1, 2, 3; Riparian Librarian 3; Orchestra 1-4; Music Festival 1-4; String Ensemble 3, 4; Language Dept. Asst. 4; Clef Club 3, 4.

JUDITH A. FISHER—Riparian Dance Com. 4; Riparian Librarian 4; Jackson Central High School, Arcadia, Indiana, 1; Howe High School, 2, 3.

SUSAN FOX—Riparian Copy Desk.

LARRY FRANK—Senior Play Com.; Jr.-Sr. Recep. Com.; Legion of Merit 1, 2, 3; Ripples 3.

EDDIE FRENCH—Lettermen's Club 3, 4; Senior Cap and Gown Com.; Football 1, 3, 4; Baseball 1-4; Wrestling 1-4.

MAXINE FULTZ—Basketball 1; Volley Ball 1; Civil Air Patrol 4.

DOROTHY FUNKHOUSER—Glee Club 4.

JACK FYE—Stage Crew 2.

TOMEEN GARRETT—Senior Class Vice-Pres.; Business Leaders 4; Senior Cap and Gown Com.; Jr.-Sr. Recep. Com.; Jr. Finance Com.; Legion of Merit 1; Riparian Dance Com. 3; Ripples 3; Riparian Ad Staff 3; Yearbook Assoc. Organizations Ed. 3; Nurse's Asst. 4; Biology Club 2; Homemakers' Club 2; Photo Club 3; Baseball 1; Archery 2.

STEPHEN GARSTANG—Senior Play Com.; Ripples 3; Wrestling 3; ROTC 1st Lt. 4; Draclu 3; Thespians 1, Pres. 2.

JACK GASKILL—Senior Gift Com.; Track 3; Basketball 1, 2, 3; Band 1, 2.

WILLIAM A. GAUBATZ—Senior Gift Com.; Jr.-Sr. Recep. Com.; Junior Finance Com.; Legion of Merit 1, 2, 3; Track 2, 3; Cross Country 2, 3; Band 1, 2; Brass Ensemble 1; Music Festival 1, 2.

RICHARD GAYDE—Football 3; Choir 3, 4; ROTC 1st Lt. 4; Art Club 3.

JO ELLEN GEIGER—Senior Tea Com.; Choir 2; Glee Club 2, 3, 4; Music Festival 1-4; Cozy Hour 1, 2; Draclu 4; Opera Club 4.

Seniors

JAMES GIBSON—Lettermen's Club 3, 4; Senior Finance Com.; Jr.-Sr. Recep. Com.; Legion of Merit 3; Lettermen's Dance Com. 3; Ripples 3; Football 1-4; Basketball 1, 2, 3; Wrestling 4.

SONDRA L. GOEBEL—Senior Color Day Com.; Junior Finance Com.; Newcomers' Club 3; Cannonsburg High School, Cannonsburg, Pa. 1, 2.

RICHARD GOOD—Football 1, 2; Choir 2, 3, 4; Glee Club 1; Operetta 2, 3; Music Festival 1-4.

DAVID GOODING—Senior Baccalaureate Com.; PTA Dance Com. 2; Track 1-4; Cross Country 2.

PHILLIP LAWRENCE GREENWOOD—Football 1; Band 1-4.

JAMES GRESH—Senior Cap and Gown Com.; Business Leaders 4; Glee Club 1, 2; Music Festival 1, 2.

CAROLL GROVES—Legion of Merit 1, 2, 3.

WILLIAM DALE GUARNERY—Senior Play Com.; Student Mgr. Basketball 2; Basketball 1; Football 1; Thespians 1; Intramural Sports 2, 3.

PATRICIA GUTHRIE—Honor Society 2, 3, 4; Senior Play Com.; Junior Ways and Means Com.; Legion of Merit 1, 2, 3; Orange Aid Council 2, 3; Biology Club 2; Business Leaders 4; Spanish Club 1; Basketball 1, 3; Volley Ball 1.

MYRON HACK—Senior Gift Com.; Legion of Merit 1, 3; Ripples 1; Baseball 1; ROTC 2nd Lt.

RICHARD HAGEN—San Jacinto High School Houston, Texas 3.

GLEN HAGUE—Senior Cap and Gown Com.

BEUFORD HALL JR.—Student Council 3, 4; Lettermen's Club 4; Senior Gift Com.; Jr.-Sr. Recep. Com.; Legion of Honor 1; Legion of Merit 2, 3; PTA Dance Com. 3; Football 1, 3, 4; Track 1, 2.

MARIANNE HALL—Golden Singers 4; Legion of Merit 1, 2; Choir 2, 3; Glee Club 1; Operetta 3, 4; Music Festival 1-4; Latin Club 1.

DAVID L. HANNA—Senior Play Com.; Legion of Merit 2, 3; Ripples 1; Track 1-4; Wrestling 1-4; Cross Country 2, 3; Choir 2, 3, 4; Glee Club 1; Operetta 1-4; Music Festival 1-4.

JAMES WILLIAM HANSFORD JR.—Senior Cap and Gown Com.; Legion of Merit 1, 2, 3; Choir 1-4; Glee Club 1; Operetta 2, 3; Music Festival 1-4.

PAUL R. HARBAUGH—Quill and Scroll 4; Senior Class Day Com.; Legion of Merit 1, 2; Riparian Assoc. Sports Ed. 3, Sports Ed. 4; News Bureau 3, 4.

RICHARD W. HARNEY—Senior Play Com.; Legion of Merit 1, 2; Football 1, 2; Baseball 1; Golf 1, 2.

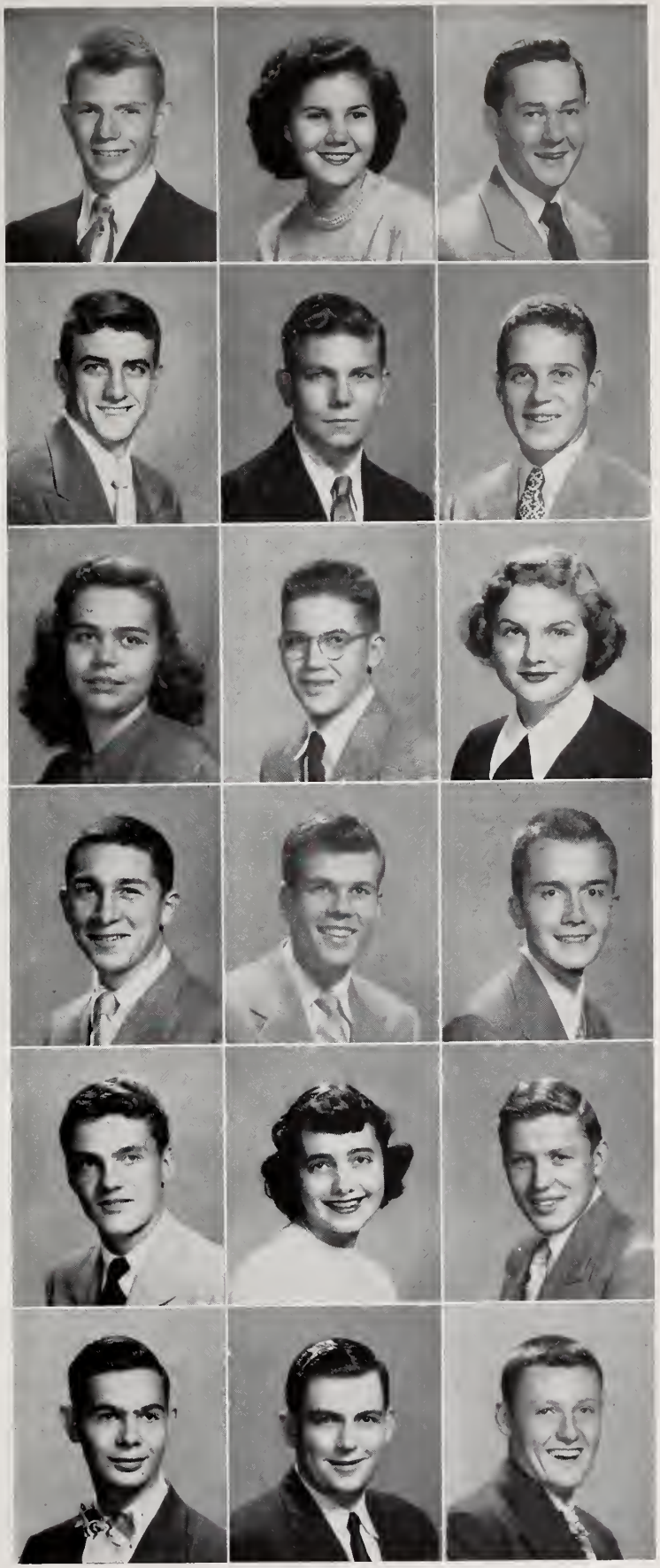

Seniors

TOM HEIDENREICH—Lettermen's Club 3, 4; Lettermen's Dance Com.; Ripples 1, 3; Football 1-4; Athletic Dept. Asst. 4.

RICHARD KAY HENSON—Corridor Monitor.

JAMES HESS—Lettermen's Club 4; Senior Cap and Gown Com.; Senior Color Day Com.; Ripples 2; Track 1-4; Cross Country 1, 2; Orchestra 1-4; Operetta 1-4; Music Festival 1-4.

CYNTHIA KATHRYN HIGGINS—Senior Tea Com.; Legion of Merit 3; Riparian Agent 3, 4; Glee Club 2; Music Festival 1, 2; Biology Club 2; Spanish Club 3, 4; Bowling 1.

JAMES F. HILLIS—Senior Finance Com.; Baseball 2; Basketball 1; Boys' State 3.

BARBARA JEAN HOCKER—Librarian Asst. 4; Art Club 1, 2; Library Club 4; Archery 3.

ALLEN HOLLIDAY—Baseball 2, 3; Football 2.

LYNNE HOLLIDAY—Senior Class Day Com.; Junior Finance Com.; Legion of Merit 2, 3, 4; Riparian Dance Com. 3; Ripples 2, 3; Choir 3; Glee Club 2; Girls' Ensemble 2; Operetta 3; Music Festival 1-4; Business Leaders 4; Latin Club 2; Radio Workshop 2; Thespians 1; Booster Club Sec.-Treas. 4.

EDITH JANE HOPWOOD—Senior Tea Com.; Glee Club 2, 4; Music Festival 2, 4; Cozy Hour 1; Baseball 1.

RHEA ANNETTE HOWELL—Senior Play Com.; Senior Baccalaureate Com.; Jr.-Sr. Recep. Com.; Legion of Merit 2, 3; Riparian Agent 3; Operetta 1; Drum Majorette 3, 4; Orange Aid Council 3; Baton Club 2, 3, 4; Spanish Club 2, 3; Thespians 1; Baseball 1; Basketball 1.

EDWARD HUGHES—Golden Singers 4; Baseball 2; Choir 2, 3; Band 1-4; Operetta 2, 3, 4; Music Festival 1-4.

DEE HUGHEY—Lettermen's Club 3, 4; Track 1, 2, 3; Cross Country 1; Basketball 1; Stage Crew 1.

SUSAN HUGHEY—Senior Tea Com.; Jr.-Sr. Recep. Com.; PTA Dance Com.; Ripples 3; Nurse's Asst. 4; Latin Club 1, 2; Cozy Hour 1.

CHARLES S. HUNT—Logansport High School, Logansport, Indiana 1; Wiley High School, Terre Haute, Indiana 2, 3.

NEEDHAM S. HURST—Senior Class Treas.; Student Council 3, 4; Football 1; Basketball 1-4.

BARBARA HYDE—Senior Song Com.; Junior Finance Com.; PTA Dance Com.; Ripples 1, 2, 3; Business Leaders 4; Orange Aid Council 3; Yell Leader 4.

GLENNA JACKSON—Choir 2, 3, 4; Glee Club 1; Operetta 2, 3; Music Festival 1-4; Cozy Hour 1.

BARBARA JACOBS—Business Leaders 4; Senior Tea Com.; Bowling 4; Archery 4.

Seniors

DAVID JESSEE—Junior Class President; Lettermen's Club 3, 4; Senior Gift Com.; Legion of Merit 3, 4; Ripples 2, 3, 4; Basketball 1-4; Football 1; Track 3, 4; Tennis 1; Yell Leader 2.

ROBERT JOHNS—Glee Club 1; ROTC 2nd Lt. 4.

DIANA MAE JOHNSON—Senior Tea Com.; Legion of Merit 1, 2, 3; Glee Club 3; Music Festival 1-4; Cozy Hour 1; Thespians 1.

MARILYN JOHNSON—Senior Play Com.; Junior Finance Com.; Legion of Merit 3; Riparian Feature Writer 3, 4; Choir 4; Glee Club 3; Music Festival 3, 4; Draclu 3, 4; Newcomers' Club 3, 4.

TOM JOHNSON—Quill and Scroll 3, 4; Senior Play Com. Chrm.; Legion of Merit 3; Ripples 3; Riparian Cartoonist 3; Yearbook Cartoonist 4; ROTC 1st Lt. 4; Hi-Y Club Sec. 4.

VIRGINIA JOHNSON—Senior Tea Com.; Legion of Merit 1, 3; Ripples 3; Choir 2, 3; Glee Club 1; Operetta 1, 2, 3; Music Festival 1, 2, 3; Cozy Hour 1; Draclu 4.

ALICE JONES—Honor Society 3, 4; Senior Tea Com.; Legion of Merit 1-4; Choir 3; Girls' Ensemble 2; Operetta 3; Music Festival 1, 2, 3; Orange Aid Council 1; Draclu 4; Spanish Club 3, 4.

RICHARD JONES—Wrestling 3.

RUTH JONES—Senior Tea Com.; Girls' Ensemble 3; Music Festival 3; Civil Air Patrol 4; Zionsville High School, Zionsville, Indiana 1, 2.

TED JORDAN—Hi-Y Club 3, Vice-Pres. 4; Rocky River High School, Cleveland, Ohio 1, 2.

J. CHARLES KASSEBAUM—Choir 3.

BETTY JUANITA KIEFER—Senior Cap and Gown Com.; Legion of Merit 2, 3; Glee Club 3; Girls' Ensemble 4; Music Festival 2, 3, 4; Business Leaders 4; Draclu 3, 4; Homemakers' Club 2; Newcomers' Club Sec. 2; Ben Davis High School, Ben Davis, Indiana 1.

RICHARD H. KIEWITT—Senior Cap and Gown Com.; Baseball 3, 4; Cross Country 4; Intramural Basketball 1-4.

PERRY WILLIAM KINCAID—Wrestling 4; Whitestown High School, Whitestown, Indiana 1, 2; Lebanon High School, Lebanon, Indiana 3.

MARILYN KING—Senior Play Com.; Music Festival 1, 2, 3; Cozy Hour 1; Homemakers' Club 1.

JANET KINGSTON—Senior Tea Com.; Art Club 2; Cozy Hour 1; Jr. Red Cross Rep. 4.

MIKE KINNEY—Senior Cap and Gown Com.; Cathedral High School 1.

RICHARD KNIGHT—Wrestling 2.

Seniors

DONNA MAE KNOX—Honor Society 3, 4; Orange Aid Secretary 4; Student Council 2, 3; ROTC Sponsor 4; Senior Class Day Com.; Junior Finance Com.; Legion of Merit 1, 2, 3; PTA Dance Com.; Ripples 3; Latin Club 1, 2; Spanish Club Pres. 4; Bowling 1; Miss Riparian 4.

JAMES A. KOSKEY—ROTC 2nd Lt. 4; Art Club 1; ROTC Dance Com.

STUART LADUKE—Ripples 3; Baseball 1, 3; Football 1; Choir 2, 3, 4; Glee Club 1; Operetta 1-4; Music Festival 1-4; Stage Crew 3, 4.

ELINORE M. LAWRENCE—Senior Baccalaureate Com.; Choir 3, 4; Glee Club 1; Girls' Ensemble 2; Orchestra 1-4; Operetta 1-4; Music Festival 1-4; Music Dept. Asst.; Cozy Hour 1.

ROBERT LAWRENCE—Senior Play Com.; Legion of Merit 1, 2; Baseball 1; Band 1, 2; Dance Band 1, 2; Music Festival 1, 2; ROTC 2nd Lt. 4.

RICHARD LAWSON—Lettermen's Club 3, 4; Senior Cap and Gown Com.; Ripples 3; Basketball 1-4; Glee Club 3, 4; Music Festival 1-4.

DAVID LAYCOCK—Senior Cap and Gown Com.; Ripples 3; Basketball 1.

JAMES LESH—Senior Play Com.; Legion of Merit 1, 2, 3; Ripples 3; Yell Leader 2, 3.

MILDRED LEWIS—Glee Club 1, 2.

NANCY LINDLEY— Legion of Merit 1; Librarian Asst. 3; Business Leader 4.

PAUL L. LINEBACK—Senior Cap and Gown Com.; Glee Club 1, 2; Music Festival 1, 2; Business Leaders 4; History Club 1, 2.

BONNIE JEAN LIVINGSTON—Senior Play Com.; Girls' Ensemble 2, 3, 4; Music Festival 1-4; Cozy Hour 1, 2; Thespians 1.

ANNE LOCKRIDGE—Honor Society 2, 3, 4; Business Leaders 3; Senior Play Com.; Junior Finance Com.; Legion of Honor 1, 2; Legion of Merit 3; Riparian Ad Staff 2, 3, Copy Desk 4; Glee Club 2; Operetta 1, 2; Music Festival 1, 2; Orange Aid Council 1; Cozy Hour 1; Draclu 4; Latin Club 1, 2; Thespians 1.

JACQUELINE LONG—Senior Tea Com.; Legion of Merit 1; Music Festival 1, 2; Draclu 4; Spanish Club 4.

JANE ALICE LONG—Senior Song Com.; Legion of Merit 3; Ripples 1, 3; Choir 2, 3, 4; Glee Club 1; Operetta 2, 3; Music Festival 1-4; Librarian Asst. 3, 4; Orange Aid Council 3; Clef Club 2, 3, 4; Cozy Hour 1; Latin Club 1, 2, 3; Library Club 4.

JANET H. LONG—Senior Tea Com.; Junior Finance Com.; Girls' Ensemble 3; Music Festival 3; Baton Club 1; Volley Ball 1.

TRUDY LOWERY—Glee Club 1, 2; Music Festival 1, 2; Art Club 4; Spanish Club 2.

NORMA JEAN LOUDEN—Newcomers' Club 2; Baseball 3; Basketball 3; Archery 3; Volley Ball 3; Manual High School 1.

Seniors

MILFORD McCAFFREY—Librarian Asst. 3, 4; Library Club 3, 4.

RICHARD McCAMMON—Lettermen's Club 4; Senior Finance Com.; Legion of Merit 1-4; Football 1-4; Basketball 1, 2; Baseball 1, 2; Tennis 4; Band 1, 2; Stamp Club 4.

JANE McCARTY—Senior Cap and Gown Com.; Music Festival 1; Librarian Asst. 3; Art Club 2; Biology Club Sec. 2; Draclu 4; Latin Club 1.

CONSTANCE McCORMICK—Business Leaders 3, 4; Senior Tea Com.; Newcomers' Club 3; Baseball 3; Basketball 3; Archery 3; Volley Ball 3; Western High School, Washington, D. C. 1, 2.

JAMES JOSEPH McFARLAND—Cathedral High School 1, 2.

JACK McNAIRY—Lettermen's Club 3, 4; Business Leaders 4; Ripples 3; Football 1-4; Track 1; Wrestling 2, 4.

BETTY LEE MACLEOD—Senior Class Day Com.; Junior Finance Com.; Ripples 2, 3; Music Festival 2; Orange Aid Council 1.

FRANCES SHERWOOD MACMAHON—Senior Tea Com.; Junior Finance Com.

DONALD MARIENTHAL—Wrestling 3; Riparian Homeroom Agent; Business Leaders 4.

J. ROBERT MARTIN—Lettermen's Club 2, 3, 4; Business Leaders 4; Senior Cap and Gown Com.; Legion of Merit 1, 2; Tennis 1-4; Latin Club 2; Spanish Club 3.

DONALD G. MARTINELLI—Senior Cap and Gown Com.; Ripples 1, 2; Glee Club 1, 2; Operetta 1, 2.

BARBARA MASON—Senior Tea Com.; Soc. Studies Dept. Asst. 4; Latin Club 1; Basketball 1, 2; Volley Ball 1; Business Leaders 4.

ROSEMARY MATHEWS—Senior Tea Com.; Riparian Dance Com.; Riparian Copy Desk; Homeroom Agent 4; Draclu 4; Latin Club 4; Towson Catholic High School, Towson, Maryland 1, 2, 3.

LOUIS MAVIS—Golden Singers 4; Senior Cap and Gown Com.; Ripples 1, 2, 3; Choir 1, 2, 3; Operetta 1-4; Music Festival 1-4.

NANCY CAROLYN MAX—Golden Singers 3, 4; Business Leaders 4; Senior Tea Com.; Ripples 2, 3; Operetta 2, 3, 4; Music Festival 1-4; Orange Aid Council 1; Biology Club 2; Spanish Club 1-4; Thespians 1.

LORETTA MAYER—Senior Tea Com.; Business Leaders 4.

DOLLY L. MEGENHARDT—Business Leaders 3, 4; Senior Color Day Com.; Senior Tea Com.; Legion of Merit 1, 2, 3; Co-ordinator Asst. 4.

MOONYEEN MARIE MESSNER—Senior Color Day Com.; Senior Tea Com.; Librarian Asst. 1; Commerc. Dept. Asst. 4; Business Leaders 4.

Seniors

ROBERT KENNETH METZGER—Senior Tea Com.

HELEN MIDDLETON—Golden Singers 4; Senior Class Day Com.; Jr.-Sr. Recep. Com.; Legion of Merit 2, 3; Ripples 2, 3; Riparian Ad Staff 3; Choir 3; Glee Club 2; Operetta 3, 4; Music Festival 1-4; Latin Club 2, 3; Radio Workshop 2; Thespians 1; Bowling 1.

DONALD MIDYETT—Senior Color Day Com.; Business Leaders 4.

ANNA MAE MILLER—Junior Vice-President; Senior Tea Com.; Jr.-Sr. Recep. Com.; Legion of Merit 2, 3; Riparian Dance Com. 4; Ripples 3; Riparian Ad Staff; Operetta 1; Art Club 4.

JOE MILLER—Senior Class Day Com.; Track 3, 4; Miamisburg High School, Miamisburg, Ohio 1, 2.

MARY MILLHOLLAND—Senior Tea Com.; Jr.-Sr. Recep. Com.; Legion of Merit 3; Riparian Dance Com. 3, 4; Yearbook Make-Up Ed. 3, 4; Orange Aid Council 2, 3; Art Club 4; Cozy Hour 2.

JACK MILLS—Senior Commencement Com.; Legion of Merit 1, 2; Track 1; Hi-Y Club 3, 4.

FRANK MITCHELL—Football 1; Basketball 1; Stage Crew 1, 2.

JOHN MOENNING—Senior Commencement Com.; Junior Finance Com.; Football 3; Baseball 4; Wrestling 3, 4; Hi-Y Club 4.

JAMES MONEYHUN—Senior Play Com.; Lowell High School, San Francisco, California 1, 2.

JOANN MORELAND—Senior Cap and Gown Com.; Orange Aid Council 3; Cozy Hour 1; Draclu 4; Newcomers' Club 2; Spanish Club 4.

CAROL MURPHY—Senior Gift Com.; Choir 4; Glee Club 2; Girls' Ensemble 3; Music Festival 2, 3, 4; Operetta 4; Orange Aid Council 3; Art Club 3; Biology Club 2; Cozy Hour 1; Spanish Club 1; Thespians 1.

PHILLIP MURRAY—Senior Cap and Gown Com.; Ripples 3; ROTC 1st Lt. 4; Stage Crew 3; Hi-Y Club 3, 4.

GRANT B. MURSCH—South Bend Central, South Bend, Indiana 1, 2, 3.

HELEN FLORINE NELSON—Senior Tea Com.; Legion of Merit 2; Ripples 2; Choir 3, 4; Glee Club 1; Girls' Ensemble 2; Operetta 1, 3; Music Festival 1-4; Latin Club 1; Business Leaders 4.

JANEANE NEWHOUSE—Senior Cap and Gown Com.; Spanish Club 3; Business Leaders 4; Shortridge High School 1, 2.

BETTY NICHOLLS—Senior Tea Com.; Jr.-Sr. Recep. Com.; Riparian Dance Com.; Ripples 3; Riparian Ad Staff 3, 4; Nurse's Asst. 3, 4; Art Club 4; Draclu 4; Latin Club 1.

MELVALEE NOLLAU—Honor Society 3, 4; Senior Class Day Com.; Junior Finance Com.; Legion of Merit 1, 2, 3; PTA Dance Com.; Riparian Ad Staff 3; Latin Club 2; Spanish Club 3, 4.

Seniors

PETER A. NOVAK—Legion of Honor 1, 2; ROTC 2nd Lt. 4.

MERRIE JO OBER—Senior Tea Com.; Jr.-Sr. Recep. Com.; Ripples 1, 2, 3; Riparian News Reporter 1; Orange Aid Council 1, 2; Cozy Hour 1; Thespians 1.

BARBARA ANN OGLE—Business Leaders 3, 4; Senior Play Com.; Commerc. Dept. Asst. 4; Latin Club 1; Volley Ball 1.

JOAN OOLEY—Senior Tea Com.; Ripples 3; Choir 3, 4; Glee Club 1; Girls' Ensemble 2; Operetta 2, 3; Music Festival 1-4; Business Leaders 4; Girls' Phy. Ed. Dept. Asst.; Latin Club 1.

JOAN PARKER—Senior Color Day Com.; Roosevelt High School, Minneapolis, Minnesota 1, 2.

ROY LEE PARROTT, JR.—Senior Play Com.; Ripples 1; Football 2, 3; Track 3; Business Leaders 4; Choir 3, 4; Glee Club 1, 2; Music Festival 1-4.

JUDY PARSONS—Choir 4; Glee Club, 1, 2, 3; Orange Aid Council 2, 3; Cozy Hour 1, 2; Draclu 3, 4.

EILEEN PATTERSON—Librarian Asst. 1, 2; Cozy Hour 1, 2; Spanish Club 1.

JUANITA M. PERRY—Senior Song Com.; Glee Club 1, 2, 4; Orchestra 2, 3, 4; Music Festival 1-4.

STEPHEN D. PFLEIDERER—Senior Play Com.

JACK HAROLD PHILLIPS—Lettermen's Club 3, 4; Football 1-4; Basketball 1; Baseball 2, 3.

JOAN RABOLD—Honor Society 3, 4; Senior Color Day Com.; Junior Finance Com.; Jr.-Sr. Recep. Com.; Riparian Dance Com.; Riparian Reporter 3, Copy Desk 4; Choir 3; Girls' Ensemble 2; Glee Club 2; Operetta 1, 2, 3; Music Festival 1, 2, 3.

HERMAN HOGLEBOGLE—First Citizen of Indianapolis; Yearbook Art Ed. 4; Tiddlewinks 1-4; News Bureau 4.

CAROLE JEAN RANGER—Senior Play Com.; Operetta 1; Music Festival 1, 2; Orange Aid Council 2; Baton Club 3; Cozy Hour 1; Spanish Club 1; Basketball 1.

JOE REAGAN—Senior Class Day Com.; Ripples 2, 3; Tennis 2, 3; Baseball 1; Choir 2, 3; Glee Club 1; Music Festival 1, 2, 3; Yell Leader 3; Draclu 3.

DONALD M. REAM—Senior Class Day Com.; Riparian Feature Staff 1-4; Yearbook Ad Staff 4; Latin Club 1, 2, 3; Model RR Club Sec. 4.

BETTY JO REED—Senior Tea Com.; Business Leaders 4; University High School, Bloomington, Indiana.

PHYLLIS JEAN REESE—Senior Baccalaureate Com.; Legion of Honor 3; Riparian Reference Librarian 2, 3; Baton Club 2, 3; Spanish Club 1, 2; Bowling 1.

Seniors

JAMES E. RENNARD—Senior Cap and Gown Com.; Legion of Merit 1, 2, 3; Ripples 1, 2, 3; Baseball 1, 2, 3; Football 1, 2; Basketball 1, 2; Band 1-4; Dance Band 1-4; Brass Ensemble 2, 3, 4; Music Festival 1-4.

RAYMOND RICE—Honor Society 3, 4; Lettermen's Club 4; Senior Gift Com.; Jr.-Sr. Recep. Com.; Legion of Honor, 3; Legion of Merit 1, 2; Ripples 1, 2, 3; Football 1-4; Golf 3; Choir 1-4; Operetta 2, 3; Music Festival 1-4.

RONALD RICE—Lettermen's Club 3, 4; Senior Color Day Com.; Legion of Merit 2, 3; Ripples 2, 3; Golf 1, 2, 3; Choir 2, 4; Operetta 2; Music Festival 2.

RICHARD RICHARDSON—Legion of Merit 1; Ripples 1; Basketball 1; Football 1.

JOHN RIDDLE—Lettermen's Club 4; Senior Finance Com.; Legion of Merit 1, 2, 3; Hi-Y Dance Com. 3, 4; Ripples 1, 2, 3; Golf 3; Choir 2, 3; Glee Club 1; Operetta 2, 3; Music Festival 1, 2, 3; Yell Leader 3, 4; Stage Crew 1; Hi-Y Club Treas. 3, 4.

WILLIAM ROBERTS—Golden Singers 2, 3, 4; Senior Play Com.; Jr.-Sr. Recep. Com.; Legion of Merit 1, 2, 3; Ripples 1, 2, 3; Choir 1; Glee Club 1; Orchestra 4; Band 1-4; Dance Band 2, 4; Brass Ensemble 2, 3, 4; Operetta 1-4; Music Festival 1-4; Clef Club 2, 3, 4.

REUBEN ROBERTSON—Senior Play Com.; Legion of Merit 1, 2, 3; Ripples 3; Hi-Y Club 3, 4; Business Leaders 4

BETTY E. ROBY—Senior Tea Com.; Civil Air Patrol 4; Business Leaders 4; Louisville Girls' High School, Louisville, Kentucky.

RICHARD ROETTGER—Senior Tea Com.; Legion of Merit 1, 2, 3; Ripples 2; Football 1; Track 1; Choir 2; Glee Club 2.

MARY ROSS—Senior Tea Com.; Music Festival 1; Nurse's Asst. 4; Cozy Hour 1; Business Leaders 4; Draclu 4; Thespians 1.

JOHN ROUSE—Lettermen's Club 3, 4; Senior Color Day Com.; Jr.-Sr. Recep. Com.; PTA Dance Com. 2; Track 1, 2, 3; Cross Country 1, 2.

JOYCE ROYS—Art Club 1; Thespians 1; Business Leaders 4; Bowling 1, 4.

JANE RUST—Student Council 4; Senior Finance Com.; Legion of Merit 1, 2, 3; Student Council Dance Com.; Orchestra 1-4; Flute Quartet 3, 4; Clef Club 2, 3, 4; Latin Club 1, 2; Bowling 1; Visual Ed. Dept. Asst. 4.

JANET RUST—Senior Class Secretary; Honor Society 3, Sec. 4; Legion of Merit 1, 2, 3; Orchestra 1-4; Nurse's Asst. 4; Clef Club 2, 3, Vice-Pres. 4; Latin Club 1, Sec. 2; String Ensemble 2, 3, 4; Visual Ed. Dept. Asst. 4.

CAROL RUTTER—Senior Color Day Com.; Jr.-Sr. Recep. Com.; Legion of Merit 1, 3; Riparian Copy Desk 4; Orange Aid Council 2; Library Club 3; Art Club 2, 3, 4; Biology Club 2; Cozy Hour 3; Latin Club 1.

STANLEY SACKETT—Golden Singers 3, 4; Ripples 3; Basketball 1; Choir 2; Glee Club 1; Operetta 2, 3, 4; Music Festival 1-4.

JANET SAGE—Honor Society 3, 4; Orange Aid Vice-President 3; ROTC Sponsor 4; Senior Class Day Com.; Jr-Sr. Recep. Com.; Legion of Merit 1, 2, 3; Ripples 2, 3; Riparian Reporter 3; Yearbook Assoc. Faculty Ed. 3; Music Festival 1; Orange Aid Council 1-4; Cozy Hour 2, 3; Latin Club 1, 2.

HAGER ST. CLAIR—Baseball 1, 2, 3.

Seniors

SHIRLEY JEAN ST. CLAIR—Honor Society 3, 4; Business Leaders 3; Senior Tea Com.; Legion of Merit 1, 2, 3; Riparian Exchange Ed. 4; News Bureau 3.

JOAN LOUISE SANDBERG—Senior Tea Com.; Legion of Merit 3; Business Leaders 4; Central High School, St. Paul, Minnesota 1, 2.

DONALD SCHAFER—Senior Play Com.; Riparian Photographer 2, 3, 4; Yearbook Photographer 2, 3, 4; News Bureau 2, 3, 4; ROTC 2nd Lt. 4; Photo Club 2, 3, Pres. 4.

MARILYN SCHETTER—Honor Society 3, 4; Quill and Scroll 4; Senior Class Day Com.; Junior Finance Com.; Legion of Merit 1, 2, 3; News Bureau 3, 4; Music Festival 1, 2; Orange Aid Council 1, 2; Draclu 3; Latin Club 1, 2; Spanish Club 3; Thespians 1, 2.

JANET CAROL SCHRADER—Senior Color Day Com.; Legion of Honor 1; Legion of Merit 2, 3; Ripples 1; Orchestra 1-4; Band 1-4; Music Festival 1-4; Baton Club 1, 2.

JOHN KENNETH SCOTT—Lettermen's Club 2, 3, 4; Golden Singers 2, 3, 4; Senior Finance Com.; Legion of Merit 1, 2, 3; Ripples 1, 2, 3; Football 1-4; Track 1, 2, 3; Basketball 1; Choir 1; Operetta 2, 3; Music Festival 1-4.

PETER SCUDDER—Senior Finance Com.; Legion of Honor 3; Ripples 3; Golf 3; Science Dept. Asst. 4; Hi-Y Club 3, 4.

GEORGE SEIDENSTICKER—Honor Society 2, Historian 3, Pres. 4; Quill and Scroll 3, 4; Lettermen's Club 3, 4; Senior Play Com. Chrm.; Junior Finance Com.; Legion of Honor 1, 2, 3; PTA Dance Com.; Ripples 2; Football 1-4; Track 1, 2, 3; Yearbook Sports Ed. 3, 4; Hi-Y Club 3, Pres. 4; Photo Club 2, 3.

DONALD SHANER—Senior Play Com.; Jr.-Sr. Recep. Com.; Legion of Merit 1, 3; Band 1-4; Music Festival 1-4; Music Dept. Asst. 4.

JOSEPHINE F. SHATTUCK—Senior Tea Com.; Ripples 2; Glee Club 2; Girls' Ensemble 3; Music Festival 1, 2, 3; Cozy Hour 1; Latin Club 1.

BARBARA SHEPARD—Music Festival 1, 2; Business Leaders 4; Bowling 1, 2; Civil Air Patrol 4.

BIRK SHEPHERD—Glee Club 1; Librarian Asst. 3, 4; Model RR Club 4.

DONALD SHERRY—Senior Jan. Class Day Com.; Howe High School 1.

DONNA JEAN SHIREMAN—Glee Club 1, 2; Bowling 1.

WILLIAM F. SHUMAKER—Senior Finance Com.; Wrestling 3, 4; Cross Country 4.

JERRY SICKEL—Golden Singers 3, 4; Senior Jan. Class Day Com.; Ripples 2, 3, 4; Football 1, 2, 3; Wrestling 1, 2; Choir 3; Glee Club 2; Brass Ensemble 3, 4; Operetta 3, 4; Music Festival 1-4; Clef Club 3, 4.

DONALD SIEGEL—Baseball 1; Latin Club 1.

AUGUST JOHN SIELOFF—Senior Class Day Com.; Ripples 1, 2; Baseball 1, 2; Glee Club 1, 2.

Seniors

IRENE SIMS—Golden Singers 3, 4; Business Leaders 4; Senior Tea Com.; Ripples 2, 3; Choir 2; Glee Club 1; Operetta 3, 4; Music Festival 1-4; Music Dept. Asst. 4; Orange Aid Council 3.

BARBARA SMITH—Senior Jan. Class Day Com.; Latin Club 1, 2.

DONALD SMITH—Choir 2, 3; Glee Club 1; Operetta 1, 2, 3; Music Festival 1, 2, 3.

HARRY SMITH—Senior Play Com.; Wrestling 4.

JACQUELYN SMITH—Golden Singers 4; Senior Tea Com.; Jr.-Sr. Recep. Com.; Choir 3; Glee Club 2; Operetta 3, 4; Music Festival 1-4; Business Leaders 4; Orange Aid Council 3; Art Club 2; Cozy Hour 1; Thespians 2.

GORDON SMITH—Senior Class President; Student Council 2, 3, 4; Golden Singers 2, 3, 4; Junior Finance Com.; Legion of Honor 3; Legion of Merit 1, 2; Ripples 1, 2, 3; Football 1, 3; Track 1, 2, 3; Choir 1; Glee Club 1; Operetta 2, 3, 4; Music Festival 1-4; Mr. Riparian 4; United Nations 4.

STEPHEN B. SMITH—Lettermen's Club 3, 4; Senior Play Com.; Track 2; Cross Country 3; Golf 1, 3.

SUSIE SMITH—Senior Tea Com.; Ripples 2, 3; Music Festival 1; Business Leaders 4.

DONALD SNAPE—Senior Play Com.; Legion of Merit 2, 3; Cross Country 4.

WARREN SPARKS—Lettermen's Club, 3, 4; Senior Play Com.; Basketball 1-4; Baseball 1-4; Football 1.

FRANKLIN LEWIS SPECKMAN—Lettermen's Club 3, 4; Senior Gift Com.; Legion of Merit 3; Lettermen's Dance Com.; Football 3, 4; Basketball 1, 3, 4; Glee Club 3; Music Festival 3.

NANCY STASSUS—Honor Society 2, 3, Historian 4; Quill and Scroll 3, Vice-Pres. 4; Senior Class Day Com.; Jr.-Sr. Recep. Com.; Legion of Honor 1, 2, 3; Riparian Assign. Ed., Ed-in-Chief, Assoc. Ed. 1-4; News Bureau 4; Operetta 1; Music Festival 1; Art Club 1; Photo Club 2, 3; Spanish Club 3.

PATRICIA ANN STEINBRECHER—Corridor Monitor.

EVELYN JOAN STEWART—Senior Tea Com.; Senior Play Com.; Business Leaders 4.

LUCY LAVERNE STOVALL—Dean of Girls' Asst.

PETER STRAUB, JR.—Senior Jan. Class Day Legion of Honor 3; Legion of Merit 1, 2; Ripples 1, 2, 3; Football 1, 2, 3; Baseball 1, 2, 3; Choir 1, 2, 3; Operetta 1, 2, 3; Music Festival 1, 2, 3.

MARY STRAWN—Senior Play Com.; Riparian Reference Librarian 4; Art Club 4; Draclu 4; Newcomers' Club 3; Austin High School, Chicago, Illinois 1, 2.

BARBARA SUMMERS—Golden Singers 1-4; Senior Baccalaureate Com.; Junior Finance Com.; Legion of Honor 3; Legion of Merit 1, 2; Operetta 1-4; Music Festival 1-4; Commerc. Dept. Asst. 4; Business Leaders 4; Baton Club 1; Biology Club 2; Clef Club 2, 3, 4; Cozy Hour 1, 2; Choir Concerts 3, 4.

Seniors

MARY ANNE SUMMERS—Senior Baccalaureate Com.; Jr.-Sr. Recep. Com.; Orchestra 2, 3, 4; Music Festival 3, 4; Clef Club 2, 3, 4; Newcomers' Club 2; Business Leaders 4; Shortridge High School 1.

ALICE GRAY SYMONS—Senior Tea Com.; Jr.-Sr. Recep. Com.; Legion of Merit 1, 2, 3; Riparian Dance Com. 3; Riparian Copy Desk 3, 4; Glee Club 2; Music Festival 1, 2; Cozy Hour 1; Baseball 1; Basketball 1; Volley Ball 1.

JO ANN TEAGUE—Legion of Honor 1; Legion of Merit 2, 3; Orchestra 2, 3, 4; Music Festival 2, 3; Orange Aid Council 1, 2; Cozy Hour 1.

CAROL TECKEMEYER—Senior Tea Com.; Jr.-Sr. Recep. Com.; Riparian Dance Com. 3; Riparian Ad Staff 3, Ad Manager 4; Business Leaders 4; Orange Aid Council 4; Cozy Hour 1; Draclu 3, 4; Spanish Club 1; Thespians 1.

JEAN F. THIERY—Honor Society 3, 4; Business Leaders 4; Senior Tea Com.; Junior Finance Com.; Legion of Merit 1, 2, 3; Ripples 3; Glee Club 2; Art Club 1; Photo Club 3.

RONALD TOWNER—Football 1.

JUDITH TRITTIN—Senior Play Com.; Legion of Merit 2; Riparian Dance Com. 4; Riparian Reporter 2, 4; Art Club 3, 4; Draclu 4; Cozy Hour 3; Freshman Tea Chrm. 4.

CHARLES TROWL—Senior Play Com.; Baseball 1; Riparian Cartoonist 4; Yearbook Ad Staff 4; Model RR Club Vice-Pres. 4; Cooley High School, Detroit, Michigan 1.

SPENCER F. TRUDGEN—Junior Class Treasurer; Honor Society 3, Treas. 4; Student Council 3, Treas. 4; Senior Gift Com. Chrm.; Junior Finance Com. Chrm.; Legion of Merit 1, 2, 3; ROTC Dance Com. 3, 4; Ripples 1, 3; Baseball 1; Choir 2; Band 1; Operetta 1, 2; Music Festival 1, 2; ROTC Lt. Colonel 4; Hi-Y Club 3, Treas. 4.

NANCY A. TRUEX—Honor Society 3, 4; Senior Play Com.; Legion of Merit 1, 2, 3; Band 1-4; Music Festival 2, 3; Girls' Sports 1-4.

RICHARD G. TULLEY—Lettermen's Club 3, 4; Senior Class Day Com.; Legion of Merit 2, 3, 4; Ripples 3; Football 1-4; Basketball 1-4; Baseball 1, 3.

ZULA MAE TYNDALL—Glee Club 2, 3, 4; Orchestra 2, 3, 4; Music Festival 2, 3, 4; Business Leaders 4.

ROBERT VAN RHEENEN—Football 3; Orchestra 1-4; Band 1-4.

SUE VAN SICKLE—Honor Society 3, 4; Quill and Scroll 3, Pres. 4; Senior Class Day Com. Chrm.; Jr.-Sr. Recep. Com.; Legion of Honor 3; Legion of Merit 1, 2; Riparian Dance Com. 3, 4; Yearbook Make-up Staff 2, Underclass Ed. 3, Assoc. Ed. 4; Draclu 3, 4; Latin Club Sec. 1, Pres. 2; Spanish Club Pres. 3.

CAROLINE ANN VERBARG—Music Festival 1, 2; Draclu 4; Business Leaders 4.

FRANK LEWIS VLACH, JR.—Senior Cap and Gown Com.; Legion of Merit 2; Ripples 1, 2, 3; Choir 3, 4; Glee Club 1, 2; Band 1-4; Brass Ensemble 3, 4; Operetta 1, 2, 3; Music Festival 1-4; Business Leaders 4; Yell Leader 1; Biology Club 1.

DUANE WALKER—Track 3; Cross Country 3.

GORDON WALKER—Legion of Merit 3; Cross Country 1, 2; Track 1; Orchestra 1-4; Band 2, 3, 4; Drum Major 4; Dance Band 4.

Seniors

ELLEN WARNER—Senior Tea Com.; Music Festival 1, 2, 3; Art Club Pres. 4; Cozy Hour 1; Spanish Club 2; Baseball 1; Basketball 1.

HELEN WARNER—Senior Tea Com.; Ripples 3; Girls' Ensemble 2, 3, 4; Music Festival 1, 2, 3; Art Club Sec. 4; Cozy Hour 1; Spanish Club 2; Baseball 1; Basketball 1.

MARGARET JOAN WEFLER—Junior Class Secretary; Orange Aid President 4; Student Council 3, Sec. 4; Ripples 3; Orange Aid Council 1-4; Operetta 1; DAR Award 4.

JERRY LEE WELLS—Senior Cap and Gown Com.; Legion of Merit 3; Choir 3, 4; Glee Club 2; Orchestra 1-4; Operetta 3, 4; Music Festival 1-4; Business Leaders 4; Hi-Y Club 3.

CAROL WELCH—Golden Singers 4; Senior Play Com.; Jr.-Sr. Recep. Com.; Legion of Merit 1-4; Riparian Ad Staff, Reporter 2, 3, 4; Choir 3; Glee Club 2; Girls' Ensemble 2; Operetta 3, 4; Music Festival 1-4; Orange Aid Council 3; Business Leaders 4; Cozy Hour 1; Spanish Club 3; Thespians 1.

VICTOR H. WENNING—Senior Baccalaureate Com.; Skating Club 4.

JANET WERT—Honor Society 2, 3, 4; Quill and Scroll 3, 4; Senior Class Day Com.; Jr.-Sr. Recep. Com.; Legion of Honor 1, 2, 3; Riparian Dance Com. 3, 4; Ripples 2, 3; Riparian Reporter 2, Circulation Mgr. 3, Ed-in-Chief, Assoc. Ed. 4; News Bureau 4; Glee Club 1; Operetta 1; Music Festival 1; Draclu 3; Latin Club 1, 2; Math Club 1; Spanish Club 2, Sec. 3; Thespians 1, 2; Girls' State 4.

MARY ANN WEST—Honor Society 3, 4; Senior Baccalaureate Com.; Legion of Merit 1, 2, 3; Glee Club 3; Music Festival 2; Cozy Hour 1; Business Leaders 4.

JAMES WESTCOTT—Ripples 1; Choir 2, 3; Operetta 2, 3; Music Festival 1, 2, 3; Business Leaders 4; Thespians 2.

SHIRLEY M. WHALEY—Senior Song Com.; Girls' Ensemble 2; Music Festival 1, 2; Cozy Hour 1; Basketball 1.

JANET R. WILSON—Senior Cap and Gown Com.; Legion of Merit 3; Librarian Asst. 1, 2, 3; Phys. Ed. Dept. Asst. 3; Orange Aid Council 2; Latin Club 1, 2; Girls' Sports, 1, 2, 3.

JO ANN WILSON—Senior Tea Com.; Jr.-Sr. Recep. Com.; Legion of Merit 1, 2, 3; Riparian Dance Com. 4; Riparian Copy Desk 4; Glee Club 1, 2; Girls' Ensemble 3; Music Festival 1, 2, 3; Cozy Hour 1, 2; Draclu 4; Spanish Club 1, 3.

ROBERT WILSON—Honor Society 3, 4; Senior Finance Com.; Junior Finance Com.; Legion of Merit 2, 3.

BARBARA WOLF—Honor Society 2, 3, 4; Senior Class Day Com.; Legion of Merit 2, 3; Music Festival 1, 2; Orange Aid Council 2, 3; Draclu 3, 4.

HELEN WOLF—Senior Class Day Com.; Legion of Merit 1; Choir 1-4; Choir Concerts 3, 4; Operetta 1-4; Music Festival 1-4.

RALPH HOWARD WOOD—ROTC Dance Com. 3; Glee Club 1; Music Festival 1-4; Corridor Monitor.

MARY FRANCIS WRIGHT—Senior Tea Com.; Legion of Merit 2, 3, 4; Choir 3, 4; Glee Club 1; Girls' Ensemble 2; Operetta 3; Music Festival 1-4; Business Leaders 4; Orange Aid Council 3; Spanish Club 3.

FRED C. WURSTER—Senior Color Day Com.; Sound Crew 1, 2.

Seniors

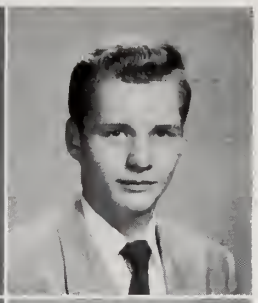

JOHN W. WYNNE—Senior Play Com.; Jr.-Sr. Recep. Com.; Ripples 3; Football 1, 2, 3.

ANITA JANE YOHLER—Senior Tea Com.; Jr.-Sr. Recep. Com.; Glee Club 1, 2; Music Festival 1, 2; Business Leaders 4; Spanish Club 2, 3.

CRAIG YOUNG—Senior Baccalaureate Com.; Tennis 2; Business Leaders 4.

KENNETH YOUNT—Ripples 3; Band 1, 2, 3; Dance Band 1, 2, 3.

HELENE ZAISER—Senior Tea Com.; Legion of Merit 1, 2; Riparian Ad Staff 2; Glee Club 1, 2; Operetta 1; Music Festival 1, 2; Draclu 4.

JANE ZAISER—Honor Society 2, 3, 4; Quill and Scroll 3, 4; Senior Color Day Com.; Legion of Honor 1, 2, 3; Riparian Reporter 2, Ed-in-Chief 4; Yearbook Organizations Ed. 3; News Bureau 4; Band 1, 2; Music Festival 1, 2; Drum Majorette 2, 3, 4; Baton Club 1, 2, 3; Math Club 1.

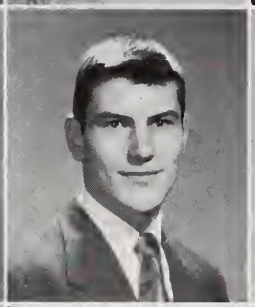

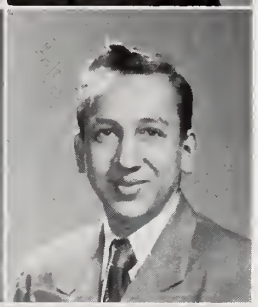

BARBARA BIGELOW—Glee Club 2, 3, 4; Bowling 2, 3, 4; Baseball 2, 3, 4; Archery 2, 3, 4.

TERRY CODER—Ripples 1, 2, 3; Football 1; Glee Club 1, 2; Music Festival 1, 2.

DONALD PRATER—Football 1.

JANET RAGSDALE—Glee Club 2; Nurse's Asst. 3; Cozy Hour 1; Latin Club 1; Bowling 1; Volley Ball 1.

Ripple's Driver Education car took part in the gala parade celebrating Crispus Attuck's advance to the finals of the Indiana High School Basketball tourney.

Junior class officers Joan Bechtold, Pete Bridgford, Sally Stiles, and Dave Alvis discuss the reception, the last event of the year for the juniors as **UNDERCLASSMEN.**

Freshmen*

John Akard, Shirley Alboher, Ronnie Allison, William Alltop, Joe Andrews, Alice Annen, George Applegate, George Asquith, Harold Atherly.

Paula Aufderheide, Nancy Ault, Don Auten, Phillip Baggett, Stephen Baggett, Leslie Bannon, Jack Bartle, Shirley Bastien, Gary Baum.

Ronda Beaver, Janet Bechtold, George Becker, Robert Begley, Hazel Bell, Daniel Below, Theresa Bermen, Harry Bertrand, John Beyer.

Gwendolyn Bigham, Marie Binger, Sondra Bisesi, Donal Black, Nancy Blaisdell, Lois Boffo, Jere Bolden, Vivian Bowman, Rita Bradley.

Carolyn Branning, Robert Brennan, Donald Brittain, Frank Brown, Ronnie Brunnemer, Jeannine Bryant, Warren Buddenbaum, Nancy Bugg, Eleanor Bull.

Joseph Butterworth, Ina Byrne, Verners Cabelis, Marjorie Cady, Delva Carder, Joann Carlyle, Frances Carr, Marcia Carson, Pauline Cassity.

Hubert Cathcart, JoAnn Cathcart, James William Challis, James Champer, Joyce Chenoweth, James Clark, Janice Clatworthy, Harriet Clifton, Bob Cline.

Janice Clinton, Richard Cole, Joseph Collins, Alfred Combs, Esther Condon, Dick Conway, Bob Cook, Patricia Cook, Robert Cooney.

Forest Copas, Marilyn Cordonier, John Corey, Wallace Cox, Ann Coy, Duretta Coyle, Jim Crawley, Howard Creveling, Vivian Crousore.

Susan Cummins, James Curtis, William Curtis, Donna Dalby, Evelyn Dawson, JoAnn Day, Judith Deer, Clarence Degner, Rosemary Della-Penna.

Bob DeVault, Mary Ann Dickerson, Phyllis Dickerson, Beverly Dillon, Shirley Disher, George Doane, Richard Doll, Helen Dooley, Dick Dorsey

*Class list as of November, 1950

Freshmen

Mary Jane Dottenwhy, Phyllis Dougherty, John Douglas, Wayne Dowell, Jo Ann Drake, Joe Duckworth, Bob Duesler, James Dunning, Thurza Dustin.

Mary Jane Duttenhaver, Alison Dyer, Nancy Eagleson, Sharon Eaton, Philip Eicher, Paul Elbert, Dean Elery, Stanley Engle, John Enoch.

Katy Everett, Virginia Feeman, Robert Felts, Kenneth Ferguson, Bob Fetter, Evelyn Finch, Tom Fitch, Alma Fitzgerald, Carla Flanders.

Jerry Ford, Robert S. Ford, Marjorie Fouts, Beverly Fowler, Fred Fox, Joann Foxworthy, Judith Frank, Ann Freehafer, Richard Freeman.

Joan Frey, Beverly Frletzsche, Jacqueline Gairing, David Gardner, Wilma Gardner, Suzanne Geer, Marge George, Richard Guepel, James Gibboney.

Jane Glossbrenner, Joyce Goebel, Lawrence Golay, Gaylord Good, JoDe Gray, Marilyn Grebe, Arline Green, Carolyn Green, Tom Green.

David Greiser, James Gremlllion, Philip Griesbaum, John Haas, Anna Haliburton, Alan Hall, Gracie Hall, Marijane Hamer, Henry Hammond.

Tom Hancock, Marc Hare, Fredric Harris, Gene Haston, Joe Haston, John Harvey, Tom Haygood, Paul Hedlund, Farrel Hendricks.

Hal Hiatt, Rosealeah Hickman, John G. Hill, John R. Hill, Richard Hill, Virginia Hill, Frank Hirschman, Elizabeth Hltt, Gloria Holding.

Albert Hohl, Joyce Honaker, Mary Ellen Hood, Laddie Howson, Larry Howson, James Hubbard, Carl Huber, Dillon Huder, Beverly Hudson.

Marilyn Huffine, Shirley Hufnagel, Donald Hughes, Mary Hughes, Shirley Hunt, James Hurt, Carole Inasy, David Irons, Barbara Irwin.

Carolyn Jackson, Anlta Jacobs, Stephen Jacobs, Sandra Jeske, Arnold Jlnes, Shlrley Jines, James Jobes, Barbara Johnson, Robert Johnson.

Freshmen

Virginia Johnson, Barbara Jones, Bill Jones, Mark Jones, Patricia Jones, Jack Juenmann, Walter Jurkiewicz, Ken Kaistner, Phillip Kaiser.

Barbara Karnes, John Kassebaum, Janet Katz, Arnold Kelly, Lois Kett, Janet Keuthan, James Keye, Wavel Kiffmeyer, Connie King.

Frederick King, Ann Kinney, Keith Kirk, Richard Kirk, Arlene Klar, Ronald Klootwyk, Bill Kluck, Roy Knight, Sally Knight.

Sandra Knotts, Emilie Kohlsteadt, Thomas Konop, Karl Kornafel, Lois Krebs, Donald Kryter, Doris Kuhn, Judy La Follette, Nancy Lamkin.

Joseph S. Lannerd, Read Laycock, Barbara Lee, Suzanne Lehman, David Lewis, Alfred Lindop, David Linsley, LaVada Little, Susan Lobraico.

Jerry Locey, Bob Lohman, Jack Lowe, Edward Loy, Helen Lykins, Edsel McChristian, Sara McClure, John McCoy, Donna McDaniel.

Martha McFarren, Eugene McGarvey, Charles McGhehey, Heather McGill, Sharon McNerney, Edward McNulty, William MacNabb, Andrew Malott, Dolores Manges.

Jack Marsella, Perry Marshall, Robert Martin, Edward Masters, Caryl Matthews, Susan Max, Nancy Melick, Sandra Meredith, Roberta Messner.

Joanne Metcalf, John Mikels, Diann Milender, Janice Miles, Leeann Milhon, Don G. Miller, Don H. Miller, George A. Miller, Hazel Miller.

Lew Miller, Margo Mills, Gordon Mines, Constance Minnix, Charles Mitchell, Donald Mitchell, Joan Mitchell, Robert Mitchell, Barbara Mooers.

Brant Moore, Walter Moore, Jack Morgan, John Morrow, Pat Mowdy, Bruce Mursch, Charles Nakarai, Ronnie Naum, Nancy Neale.

Shirley Neely, Janet Nelson, John Nelson, Susan Niblack, Patricia Niemann, Neal Nollau, Carolyn Norman, Carole Nunns, Michael O'Connor.

Freshmen

Freddie Oliver, Jack Overbey, Larry Padgett, Sharon Patterson, Maxwell D. Patton, Ruth Ann Pauley, Alexandra Payne, Larry Perkins, Marie Mae Perkins.

Ronnie Perkins, Walter Perry, Jerry Peterson, Larry Pierce, Janet Pike, Jon Pilcher, Barney Pippenger, Art Pittenger, Judy Plessinger.

Joan Plew, Richard Poole, John Potter, Beverly Presley, Billy Proctor, Robert Ranger, Jane Ransel, Tom Rash, Robert Readle.

Tom Reagan, Ronald Rech, Jeanne Reddington, Robert Reid, Richard Rentsch, Robert Reynolds, David Richardson, James Richardson, Granville Richey.

Delores Rider, Verna Riley, Terry Roadruck, Judith Robbins, Albert Roberts, Constance Roberts, Ronnie Roberts, Adeline Robertson, James Robey.

Robert Roe, Gordon Rose, John Rosentals, Silvya Rosentals, Jeanne Roush, Willeen Ruesch, Nadine Russell, Alice Rutter, Harlan Rynard.

Rondall Schafer, John Schultz, Shirley Schweitzer, Rosemary Scott, Wilbur Scott, Ray Jackson Sears, Mary Ellen Shattuck, Gordon Shaw, Shirley Shaw.

Harriet Sheets, Phyllis Shepherd, James Shipp, Ann Shotwell, Sylvia Shripka, Don Silvey, George Simpson, Edward Sims, Sandra Sisson.

Richard Sleeth, Suzanne Slusser, Dorthea Smith, Mary E. Smith, Maude Smith, Nancy Ann Smith, Patrick Smock, Stephen Snyder, Robert Sommer.

Betty Spence, Walter Spradley, Duffia Springfield, Joanne Spry, Dorothy Stalker, Tom Stark, Glenda Steen, Jere Stewert, Nancy Stoeffler.

Alfred Stotlar, Nathan Streitmatter, James Strickland, Patricia Sullivan, Janet Ruth Summers, Billy Swank, Donald Swank, Ann Joan Thomas, Richard Thomas.

Patrick Thompson, Susanna Thompson, Marium Tipton, Thomas Toll, Mary Ann Tousley, Bob Tridle, Bob Trittin, Patricia Trunick, Phyllis Uhls.

Freshmen

Patsy Uncapher, Jan Urban, Clifford Van Camp, Mary Ann Vaughan, Carol Waldon, Robert Wallace, Carole Ann Walti, James Ward, Margaret Warne.

Gary Warstler, Elaine Watson, Ralph Weeks, Tom Welch, Don Wells, Dave Whinrey, John Williams, Ronnie Williams, Patricia Wills.

Diana Wilson, Kathryn Winnefeld, Don Winters, Carolyn Wisner, Harold Wolfe, Doyle Wood, Frances Woods, Nancy Worcester, Weldon Wuenach.

George Wyatt, Ralph Young, Vern Young, Bob Yount, Andris Zalmanis, Duane Zaring, Carole Zimmerman.

Sophomores*

Eleanor Acton, Glenna Adams, Marilyn Adams, Barbara Allen, Hugh Allen, Donal Allison, Sherrell Alspach, Janie Alvis, Betty Ambrose.

Jeanine Anderson, Norma Apley, Kenny Appel, Richard Ascher, Stephen Ascher, Paul Atherton, Elizabeth Atkinson, Donna Ault, Susan Babcock.

John Bailly, Loretta Baker, Margaret Bates, Bev Bauch, David Bauer, Bill Beam, Ronald Beck, Dick Begley, Joan Bell.

Jim Benham, Sandra Bernett, Sylvia Berry, Donna Besse, Harold Besse, William Birsfield, Jane Blake, JoAnne Blake, Juanita Blanchard.

Carol Bland, Carl Boen, Betty Bolander, Virginia Born, Marlene Botkin, Robert Boyd, Phyllis Bramer, Betty Bolander, Richard Brooks.

Marcia Brown, Roy Brown, Barbara Bruce, David Buennagel, John Bunch, Nancy Bundy, Art Burge, Jack Burkhart, Beverly Byfield.

Delores Cady, Allen Campbell, Bill Campbell, Bill J. Campbell, Stanley Carlin, Audrey Carr, Burchard Carr, Don Carson, Barbara Carter.

*Class list as of November, 1950.

Sophomores

David Cassady, Ann Champ, David Clingman, John Cloud, Robert Cochrane, Dave Collins, Ronald Collins, Richard Combs, Lake Conant.

Bill Cook, Robert Cooksey, Dexter Cooley, Carol Cooper, Galen Corbett, Janet Couger, Bert Coval, Winoma Cranfill, Delores Cravens.

Philip Cravens, Burke Cree, Charles Crouch, Laoma Cunningham, Barbara Curry, Glenn Daisey, Don Daniel, Katherine Dauh, David Lee Davis.

Robert Dearing, William DeCapua, Bettie Denton, Gail Devine, Rollin Dix, John Dodd, Terry Dole, Ruth Dooley, Tom Drawbaugh.

Elmer Duckworth, Ralph Dudley, Kennita Dunbar, Stephanie Eix, Susie Elliott, Marlene Elrod, Richard Ensley, Mary Esselborn, Marle Evans.

Martha Evans, Dewey Everett, Mary Fackler, Norman Ferguson, Jack Fetters, Joan Finch, Connie Fisher, Tom Ford, Don Fowler.

Patricia Francis, Sally Frank, Paul Freeman, Robert Freeman, Joe Fuller, John Gandall, Susie Gant, Barbara Garrett, Johnny Gauker.

Max Gauthier, Robert Gilpin, Russell Glassford, Richard Golay, Dallis Good, Norine Goode, Suzanna Gordner, James Graver, Jack Grayson.

Larry Green, Neil Greenbaum, Josephine Gribben, Diane Hale, Gay Hall, Naomi Hall, Robert Hamaker, Marilyn Hansen, Clinton Hare.

Howard Harman, Sally Harness, Sherrell Harter, Betty Joan Hartman, Harriet Hastings, June Hauenstein, Sharon Haun, Carolyn Hawthorne, Bob Haymaker.

John Heiman, Susie Helms, Patricia Henry, Charles Hendricks, Carolyn Hessong, Jane Hester, Ann Heun, Barbara Higgason, Janet Hillis.

Neil Hinchman, Patricia Holliday, Eugene Honderich, Ray Huff, Janet Huffine, Sandra Hughes, Norma Hull, Charles Hunter, Curtis Hurley.

Sophomores

Robert Hurt, Phil Imes, Neva Inman, Don Irwin, Charles Jackson, Ulla Jacobson, Charlyene Jaggar, Madonna James, Carleene Jefry.

Betty Johnson, Carolyn Johnson, Duane Johnson, Judy Johnson, Patricia Johnson, Richard Johnson, Susan Johnson, Ed Jones, Bill Johnson.

Fred Kahn, Mary Frances Keller, Virginia Kelly, George Kerr, Shirley Key, Martha Kirklin, Mary Ellen Kirkwood, Rhoda Kittelsen, Carol Knox.

Jacqueline Knox, Ann Kohlmeyer, Raejean Kohout, Karl Koons, Betsy Kroger, Richard Kugelman, Melvin Lahne, Darrell Lance, Beulah Langford.

Thomas Langsenkamp, Fabian Lannerd, Susanne Lapenta, William Lawson, Jack Lloyd, Tom Locey, Eugene Lockhart, James Long, Janet Long.

Nancy Loucks, Robert Lovelace, Joseph Lowe, Betty Luethge, David Lucie, William McCahill, Shirley McCord, Sandra McCrory, Joyce McCune.

Herma Rose McGhehey, Avis Mc Mahan, Barbara McNamara, Paul McNorton, Barbara Masters, Shirley Masters, Jerry Mattox, Bruce Maxwell, Georgia Mayer.

Jody Melton, Jean Mendell, Nevin Meredith, Ronald Metzger, Sue Ann Miles, Marilyn Miller, Jerry Mills, Loretta Minear, Stephany Moore.

Janet Morganson, Robert Morris, Johana Moser, Betty Jane Muir, John Mutz, Judy Myers, Frank Nelson, Jean Nelson, William Newbold.

Russell Newell, Nancy Newhouse, Edward Newman, Marlene Newman, Paul Newman, Stephen Newman, Nancy Nixon, Thurman Noel, William Norris.

Patricia O'Lerle, Dan O'Leary, Jean Oliver, Phyllis Olvcy, Martha Ann Overman, Floyd Painter, Janice Palmer, Felice Pangerl, Donald Parker.

Richard Parsons, Ronald Patterson, Dianne Pattison, Stan Paulsen, Ruth Penington, James Pelance, Wendell Phillips, Gwen Pointer, Maynard Poland.

Sophomores

Janalene Prunty, Rita Purcell, Gayle Purves, Elizabeth Quanz, Ralph Ray, Shirley Rayle, Anne Ream, Joan Reed, Ronald Reehling.

Herbert Reinert, Phyllis Rhoades, Donald Rice, Richard Richmond, Bob Riedlinger, John Riedlinger, Judy Rinehart, Sally Risk, Zetta Marie Ritchie.

Jim Roberson, Gordon Roberts, Jim Robertson, Kaylene Roeder, Dick Roehm, Tom Rogers, Nic Rosecrans, Max Ross, Delores Runyan.

Sunnie Sackett, Judy St. Clair, Louis Sandberg, Beverly Sanders, Martha Sanders, Karl Schaefer, Ronald Schaffner, Dianne Schleicher, Carleen Schopp.

Jacqueline Schortemier, Judy Schortemier, Suzanne Sconce, Patty Scott, Ken Seamon, Jim Secrest, Phyllis Sedlak, Floyd Sendmeyer, Cynthia Senefeld.

Bill Sennhauser, Carol Shaner, Donald Shawhan, Edwin Shearer, Richard Sheets, Alma Sheffield, Shirley Shepherd, Ann Sherburne, Janet Shoemaker.

Bill Shook, Paul Shreve, Thomas Sims, Wayne Sizemore, Kay Slorp, Barbara Smiley, Obie Jay Smith, Richard Smith, Anne Snyder.

Carey Spicer, Janet Spilsbury, Joanne Spivey, Pleiades Steele, Richard Steinbrecher, Jerry Stevens, Troy Stewart, Fleur Stierwalt, Julie Strawn.

Steven Stroh, Sue Talbott, Janet Taylor, Robert Taylor, Dan Teeguarden, Barbara Tenney, Ted Thelander, Patricia Thomas, Shirley Tinsman.

George Todd, Beverly Trudgen, Foster Tudor, Betty Jo Turner, Sally Jo Turner, Allan Turpin, Donald Tyler, Dianne VanBriggle, Jere Vannice.

Charles Vernon, James Vetter, Nancy Wagner, Frank Walter, Fred Wantland, Patricia Watson, Sylvia Weimer, Janet Wellington, Fred Wendling.

Ann White, Cathryne White, David Whitt, Sally Wiese, Clyde Wileman, David Williams, Jeanie Williams, Roger Williams, Barbara Wilson.

Sophomores

Carolyn Wilson, Catherine Wilson, Mary Wilson, Bob Wirsching, Wilford Wisner, Robert Wixom, Marilyn Woerner, Beverly Wolf, Thomas Wonnell.

Nancy Woods, Philip Woods, Jack Worner, Ronald Worrick, Richard Writesel, Russell Wurster, John Wyre, Suzanne Yohler, Sharon Yetter.

Sally Yorger, Duane York, Thomas York, Charles Yott, Drusilla Zearley, Paula Zearley, Ligita Zabergs, Harry Zimmerman.

Juniors*

Rick Ahrbecker, Richard Akers, David L. Alvis, Charles Amy, Alice Ashby, Martha Atkinson, Donna Jane Avels, Ben Baird, Sydney Baker.

Beverly Baldwin, Ronald Beam, Howard Beasley, Joan Bechtold, Sue Beck, Mary Lou Beesley, Mary Margaret Behnke, Lynn Behrman, Florence Benedict.

Richard Berner, Jack Bigham, Carol Billeter, Sharon Billing, William Bishop, Marilyn Blaisdell, Donald Blue, Janet Bode, Barbara Bonewitz.

Theodore Bosler, Richard Bounsall, Robert Boyer, Marilyn Boyle, Peter Bridgford, Schuyler Brignall, Elizabeth Brink, Norman Brock, Jane Bromert.

Don Brooks, Don Bryan, Martha Butterworth, Carol Capel, Robert Carey, Martin Carlin, Robert Carpenter, LeRoy Cassity, Jeanette Cathcart.

Carol Champer, Ann Chase, Thomas Chilton, John Christie, Lannie Christoffel, Marjorie Clapper, Paul Clapper, Shirley Clark, Zoe Clatworthy.

Cecil Clements, Robert Coble, Terry Coder, Walter Colbath, Barbara Cole, Phila Cole, Jim Colyer, Ruth Condon, Barbara Conner.

Shirley Copsey, Norma Corey, Dennie Corey, Susie Cory, Patsy Cox, John Coyle, Lee Dudley Craig, Carolyn Cravens, William Cunliffe.

* Class List as of November, 1950.

Juniors

Dorothy Curtis, Jerry Dake, Jane Davis, Phyllis Jean Davis, William E. Davis, Katharine Dawson, Donna Deal, Max Delong, Beverly DeMott.

Patricia Ann Denton, Rosemarie Dodd, Josephine Dokes, Jill Douglas, Marijane Downs, Martha Downs, William Duesler, Norma Earle, Margaret Edwards.

Bill Elliott, Beverly Elmore, Doris Emery, Billie Engledow, Barbara Farmer, Jeanne Farris, Helen J. Ferguson, Marianne Finch, Harry Fitch.

David Fitsgerald, Jerome Flynn, Richard Fordyce, Mark S. Forester, Harriett Forsyth, Shirley Fowler, Darroll French, David French, Robert Gandy.

Jerry D. Garrett, Nancy Gerlach, David A. Geupel, Loretta Gilbert, Elma Gilham, Dan E. Gleason, Dick Good, Stephen C. Gould, Gordon Graham.

Jim Grandy, Barbara Granger, Michael E. Graves, Wesley Grebe, Nancy Jo Greenwood, Pat Greig, Virginia Griffice, Eleanor Hackemeyer, Richard Hagen.

Shirley Hamer, Virgil Hamilton, Ray Hankins, Jay Hanselmann, Shirley Hanson, Suzanne Hansen, James Hardiman, Carolyn Harris, Harvey Harrison.

Carolyn Hartman, Susan Haskell, James Haston, Elaine Hayes, Jack Heidloff, Judy Helms, John Henry, Richard Henson, Robert Hessong.

Lois Hickman, Alfred Hiecke, John Higley, Robert Hirschman, John Hogan, Bob Hook, James Horner, Marjorie Hovey, Henry Huder.

Shirley Huey, Kenneth Hughey, Gordon Ingles, Joann Irwin, Bob Jacks, Gayle Jackson, Richard Jackson, Shirley Jackson, Don Jacobs.

Artamae Johnson, Janet Johnson, Margaret Johnson, Marsha Johnson, Robert Johnson, William Johnson, Ann Jones, Joe Jones, Richard Jones.

Jean Jose, Charmion Kappes, Renee Kathju, Larry Kay, Jim Kemper, Sandra Kennell, James Keyler, Rita Kick, Jane Kilger.

Juniors

Kenneth Kinder, Larry Kinder, Robert King, Bob Kinnet, Robert Kirk, Joyce Klingler, Gene Koskey, Jack Kountz, Nancy Kuhn.

Jim Lahr, Carolyn Lambert, Henry Lamkin, George Lane, James Langdon, Truman Leffler, John Lemmon, Mary Ann Lichtenberg, Trudy Lowery.

Pat McAtee, Duane McClure, Marilyn McComas, Donald McDermed, Jim McGuire, Nancy McNay, Janet McDonald, Tom MacMahon, Dick Macy.

Mary Jane Malott, Jane Manuel, Jack Mathy, Barbara Mathews, Walter Matthews, Bob Mead, William Meade, Dick Medaris, Kathryn Medcalf.

Phillip Mendenhall, Norma Metzger, Rodger Meyer, Ruth Meyer, Barbara Minniear, Barbara Minor, Frank Mitchell, Dick Moll, June Morrison.

Jerry Morton, Richard Moulton, John Mueller, Luann Myer, Donald Naegele, Adrianne Nail, Janet Neely, Paula Neese, Katherine Neff.

Lyle Nelson Eugene Neudigate, Richard Newell, Janet Newman, Nancy Niblack, Charles Nier, Dave Ober, Carolyn Officer, Martha Oliver.

Carol Ottinger, Douglas Paden, Albert Parrott, A. J. Pasmas, Janice Patterson, Georganne Peters, Shirley Peterson, Charles Pettijohn, Richard Phillips.

Valeria Phillips, Gus Piccione, Ronald Pixley, Robert Plumley, Jane Potter, Donald Prater, Paul Privette, Barbara Quinn, Janet Ragsdale.

Ronald Ragsdale, Leon Rattler, Carole Rausch, James Reasor, Ralph Remig, Rolly Restivo, Richard Richardson, Melvin Richey, Mary Janet Richman.

Robert Riddle, Judy Risk, Mary Joan Rithmiller, Judy Roberts, Philip Roberts, Marcia Robertson, Dave Roettger, Nancy Rodgers, Mary Rosenberger.

Barbara Ross, Betsy Ross, William Ross, Jeani Sage, Jeanine Sanders, Lee Savage, Dolores Schlueter, John Schwert, Lucy Scone.

Juniors

JoAnn Shaffer, Stephen Sharp, Suemma Sheets, Mildred Shepherd, Kay Shipp, Lee Shircliff, David Shumate, Bob Sicks, Jean Silvey.

Marilyn Sindlinger, Don Skinner, Carole Smith, Virginia Smith, Webster Smith, Shirley Snyder, Jan Sommers, Barbara Sovine, Robert Sowerwine.

Louise Sparks, Paul Spaulding, Peter Spaulding, Carolyn Springer, Jay Springer, John Stark, Sally Stiles, Martha Taylor, Eleanor Thomas.

Nancy Thomas, Peggy Thomas, Shirley Thomas, Jim Tenney, Roberta Toombs, Nancy Trueblood, Charlotte Van Meter, Fae Van Meter, Joyce Van Der Muelen.

William Vaughn, Sarah Verrill, Janet Wachtstetter, Kathie Ward, Carol Washmuth, Don Weig, Larry Welch, Roberta Wendt, Delores Wernsing.

Roy Westcott, Wesley White, Jerry Wier, Tom Willey, Donald Williams, Dorothy Williams, Glen Williams, Rick Williams, Sally Williams.

Janet M. Wilson, Shirley Wise, Terry Woodard, Carolyn Woodfill, Jeanne Woodring, Thelma Woodruff, Lois Wooldridge, Louis Wooldridge, Don Wuerzburger.

John Wyttenback, Phyllis Yater, Janet York, Sylvia Yott, Jerry Young, Robert Young, Roberta Zaring, Bill Zier.

Honor Society feasts at annual initiation banquet

Midyear Freshmen And Newcomers

Sandra Ballinger, Lena Beach, Bob Bellows, July Below, Jo Carol Bicket, Carolyn Born, Shirley Breidenbach, Barbara Brown, Jane Chapman.

Louise Chastain, Donna Cheshire, George Choban, Bill Cole, Duane Cox, Judy Davidson, Bill Dean, Dick De Vries, Pete Dodson.

Janet Flanagan, Joan Fleming, Tom Fox, Phil Frank, Norma Fults, Bettina Gilchrist, Merrill Gilpin, Ronald Green, Mary Ellen Greer.

Don Gulley, Robert Hankins, Carl Hinshaw, Richard Hodges, Lloyd Howe, Nancy Hyde, Jim Jones, Joseph Lannerd, Jacqueline Mannering.

Kenneth McClain, Patricia Moore, Sarah Myers, Frank Parker, Marybelle Price, Gordon Raeburn, Beverly Rasener, Pat Rohler, Myra Jane Ray.

Shirley Ross, Bill Roush, Linda Sanders, Johnny Sapp, Joe Schaub, Dale Searcy, Crystal Sendmeyer, Judith Shaw, Margie Shepherd.

Ronnie Shepherd, Donald Shigley, Roland Slagle, Barbara Specker, Norma Stoeffler, Pauline Strange, Jill Strickland, Thomas Strong, Charlotte Tate.

Janice Trulock, Richard Vance, Jane Van Neiman, Mary Vaughn, Carl Verbarg, Marcia Viles, Bob Wait, Robert Watson, Ruby Wheeler.

Otto Wiegert, Barry Williams, Diane Wilson, Don Witt, Carl Worland.

Jean Ammerman (Soph.), Joyce Buchanan (Jr.), Gladys Davenport (Jr.), Karen Butler (Fr.), Ann Goodwin (Jr.), Nancy Hatton (Soph.), David Hauck. (Soph), Barbara Hawkins (Soph), Paul Johnson (Soph.)

Tom Jones (Jr.), Tom McCarthy (Soph.), Marilyn McMillan (Fr.), Tom Medcalf (Soph.), Lyn Minot (Soph.), Sally Retherford (Jr.), Jodi Shaffer (Jr.), Jimmie Taylor (Fr.), Robert Williams (Jr.).

TOWING
SERVICE
B.R.
TOM JOHNSON

PEOPLE IN THE COMMUNITY

. . . know that Ripplites and their parents are good customers. They are well aware of the buying power of students—both present and potential—as they have shown by placing their ads in this book.

The Broad Ripple Businessmen's Association and the Broad Ripple Business and Professional Women's Association actively support Ripple's athletic program, take part in the annual carnival, attend school functions, and sponsor various academic awards.

The ads on the following pages are modeled by Ripple students.

Seniors–

Underclassmen too! All your life you can remember your final year at Ripple by the distinctive class rings purchased at SPICER-GIERKE. There, too, you can find beautiful watches, trophies, and club pins. Remember, for anything fine in the jewelry line it's . . .

SPICER-GIERKE CO.

211 Massachusetts Avenue

Imperial 0086

Custom Shirts By C. O. Gooding

Are Worn And Appreciated

By Men From

Coast To Coast.

Quality—Comfort—Economy

C. O. GOODING, INC.

33 Monument Circle **Indianapolis**

Snug As A Bug . . .

Stock up

for next winter

now

at . . .

ERNEST JOHNSON COAL CO.

2112 Northwestern Avenue **Talbot 1515**

Let's Go For A Spin . . .

in the new MERCURY, of course!

MERCURY
Sales
and
Service

STRICKLAND MOTORS, INC.

3327 North Illinois Highland 9821

Bargain Day . . .

is everyday at SCHMIDT'S. Drop in and see the luscious dresses and sportswear at popular prices. For all your sewing needs it's SCHMIDT'S too. See you there.

SCHMIDT'S DEPT. STORE

5367 College Avenue Glendale 0594

Happy Birthday . . .

When one of the gang has a birthday coming up, see the HOUSE OF PAPER for unique gifts, wrapping paper, and ribbon. There you can also find favors and decorations for your next party —whatever the occasion.

HOUSE OF PAPER

3814 College Avenue Highland 4168

Pleased To Meat Ya!

A complete line of food plus genuine friendliness make ROTH'S a swell place to do the marketing. Highest quality meats, fresh vegetables, famous brand canned goods, and tasty frozen foods are right at your fingertips at . . .

ROTH'S MARKET

6319 Guilford Avenue **Glendale 2206**

A Short Cut . . .

to a smooth looking noggin. Do away with that jagged, hayseed appearance by having your "bean" clipped by one of the experienced barbers at the RIPPLE BARBER SHOP. Also—for a "close shave" it's . . .

RIPPLE BARBER SHOP

809 Broad Ripple Avenue **Broadway 7920**

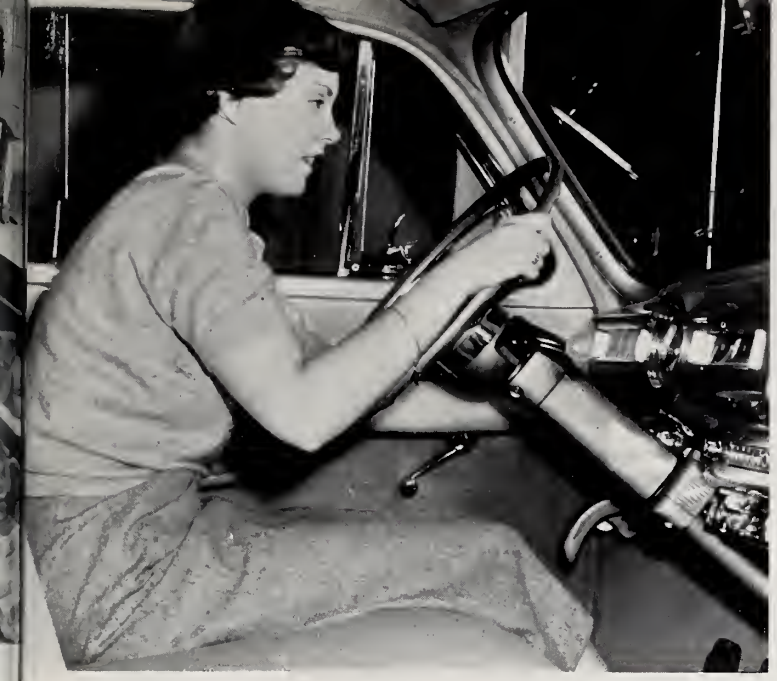

Hop In . . .

There's plenty of room for everybody in the new streamlined DeSoto. Just one look at the inside will prove to you that DeSoto is built for comfort. Next time you're in the market for a new car, see . . .

GATES MOTORS, INC.

3409 N. Illinois

Talbot 3345

Stock Up . . .

For all your needs in the tool department it's HANDY HARDWARE. Stock your tool chest with all of Mr. Fixit's standard equipment. When Mom wants you to fix a leaky faucet or loose doorknob, you'll be prepared.

Whatever your tool needs, (wrench or nails)

HANDY HARDWARE has it.

HANDY HARDWARE CO., INC.

6327 Guilford Avenue

Broadway 8200

Dine-A-Mite

Whenever you feel that empty feeling creeping up on you, drop in at Mack's Cafeteria. There you will find a great variety of delicious foods at reasonable prices. Also, don't forget that Mack's has a large banquet room for parties, whether large or small.

MACK'S CAFETERIA

1913 East 46th Street **Wabash 0274**

With Apologies To Toni – Which Twin Has The Coney?

Of course they both want it because it's one of those

Kingan's
RELIABLE

FOOT-LONG HOT DOGS that win "Blue Ribbons" in popularity at the Indiana State Fair!

Like all Kingan's Wieners and Franks, they are made from High Quality Beef and Pork and under U. S. GOVERNMENT INSPECTION!

When you buy Kingan's . . . you buy the best!

General Offices **Kingan & Co.** Indianapolis, Indiana

Stop!

Don't pass SHEPHERD'S by. Do as these fellas did. Have an after school gab fest over a delicious snack—from orange juice for dieting dollies to banana splits for hefty he-men. SHEPHERD'S also has a complete line of drugs and magazines.

SHEPHERD'S PHARMACY

5150 North Keystone Avenue Glendale 2289

In A Class All Their Own

Class Rings and Pins
Club Pins
Athletic and Honor Awards
Graduation Gifts

"Individually Designed For You"

C. B. DYER CO., INC.

234 Massachusetts Avenue **Lincoln 5734**

AND YOU?

What'll you have? A steak, a chicken dinner, or an after-the-show snack? Eat the food of your choice in your choice of one of the four beautiful rooms of the HAWTHORN RESTAURANT—the "Garden", "Flat Saddle", "500", or the "Hawthorn". Remember, for delicious food served in a delightful atmosphere it's . . .

HAWTHORN RESTAURANT

North Meridian at Sixteenth **Wabash 2451**

For A Rainy Day . . .

Planning on buying a car, school clothes, or are you thinking about a vacation with the family? All of these things take money—and more than one week's allowance. Even the dream of a college education can be a reality if you invest your savings at . . .

THE UNION FEDERAL SAVINGS AND LOAN ASSOCIATION

7 E. 38th Street **160 E. Market Street**

Going Formal?

Girls, you'll want that formal of yours beautifully cleaned and pressed for those summer formal dances ahead. And fellows, that blue serge can be made to look as good as new if you have it cleaned at DRISKELL CLEANERS, the home of expert dry cleaning.

DRISKELL CLEANERS

52nd and College — Humbolt 3444

Rah! Rah!

When the team plays out of town, charter a bus (from INDIANA RAILROAD, of course). You'll have loads of fun if you GO BY BUS. Call INDIANA RAILROAD next time there is an event outside the city. Get in on the fun!

INDIANA RAILROAD

250 West Ohio Street — Riley 8671

Whoa!

Looking for a swell place to . . .
board your horse?
hold a hayride?
rent a horse?
Then hustle right over to the . . .

GRANDVIEW STABLES

1000 West 64th Street — Broadway 6390

Cq, Cq . . .

And on into the night—the call of the ham radio operators. Amateurs who know their stuff pick VAN SICKLE RADIO as the best place to buy "ham" equipment of superior quality. Also, it's VAN SICKLE'S for radios and TV sets.

VAN SICKLE RADIO SUPPLY COMPANY

102 South Pennsylvania Street **Lincoln 8488**

"Hooked"

But no one needs to hook you into buying your sporting equipment where the champs do, THE SPORTSMAN'S STORE. No sir, from any "angle" (from tennis to football to ping-pong) you can find the best in athletic equipment at the . . .

SPORTSMAN'S STORES

"Where Sportsmen Serve Sportsmen"

126 North Pennsylvania
812 East Broad Ripple Avenue
5627 East Washington

IN 1910 AS IN 1951

IT'S FORD

GEORGE HOSTER, INC.

829 Broad Ripple Avenue Broadway 5491

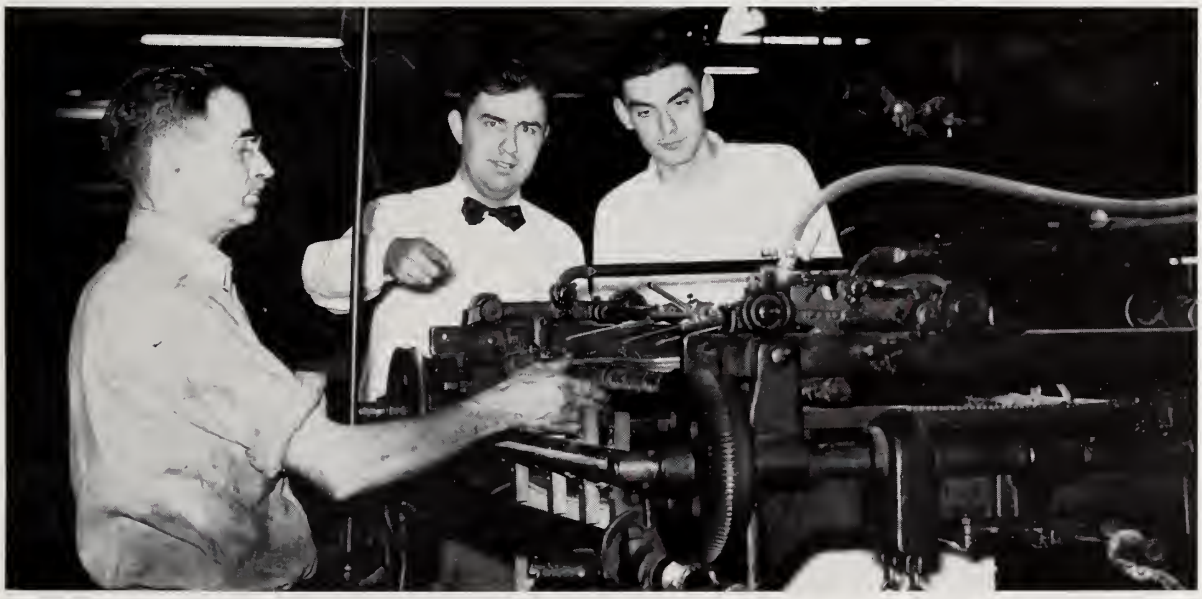

Creators of Distinctive Printing
Since 1920

CENTRAL PUBLISHING COMPANY

401 North Noble Imperial 4505 Indianapolis, Indiana

Meet

Me

At . . .

CRAIG'S

Fine Candies

Fountain and Luncheon

6 East Washington Street

Franklin 2286

Indianapolis, Indiana

All the Colors
In the Rainbow . . .

Wow! Harry Oliver has brought color to Indianapolis! You'll really be smooth in a classy suit, or sport clothes from HARRY OLIVER'S. See Indiana's largest and most colorful selection of woolens . . .

HARRY OLIVER FINE TAILORING

38 North Pennsylvania Street Suite 401

Franklin 3737 and Franklin 2121

INDIANAPOLIS ENGRAVING COMPANY INC
DESIGNERS AND ENGRAVERS OF YEARBOOKS AND SCHOOL PUBLICITY
INDIANAPOLIS ★ ★ ★ INDIANA

Fill 'Er Up . . .

All important to running a car (you usually find out the hard way) is gasoline. Next time the gas tank begins to whine for food, soup in to SANDER'S MOBILGAS for a refill. Also for bumper to bumper rejuvenation and checking see . . .

SANDER'S MOBILGAS

38th and Keystone Wabash 0077

Aluminum

Casement

Windows

IN STOCK

RIVERWOOD COMPANY

7425 Westfield Boulevard Br. 5403

Open the Door, Richard!

Yes, the opening of the door to a beautiful home is a true sign of hospitality. See A. H. M. GRAVES when you're in the market for a new home. For the home of distinction it's . . .

A. H. M. GRAVES, INC.

REAL ESTATE

821 Broad Ripple Avenue

Broadway 5459

Window Shopping . . .

You'd look twice too at the beautiful trophies from HERFF-JONES. Also take note of a fine selection of class rings and club pins at . . .

HERFF-JONES

1411 North Capitol Avenue Riley 1554

More For Your Money!

Shop where prices are low and values are high. For the best in foods stop in at the . . .

DAVIS GROCERY

59th and College Avenue Broadway 5467

Enjoy Better Living With Jalousies . . .

Jalousie windows are manufactured of heavy gauge aluminum with glass louvers controlled by a worm gear operator as shown in the picture. The windows are painted with three coats of baked enamel and come in colors. Detachable screens and storm sash make cleaning a simple operation. See Jalousies at . . .

Stevens'
NORTH SIDE LUMBER & HARDWARE INC.
"In a Community of Beautiful Homes"
KEYSTONE at 52nd ST — BR 5454—INDIANAPOLIS
NORA BRANCH BR 6863 — CASTLETON BRANCH Br. 0415

Looking Ahead . . .

Pick out your pattern, buy a piece or two, and then receive the rest of your Sterling on birthdays and other special occasions. When you have a home of your own, you'll have a complete set of beautiful Sterling Silver. Start now. See . . .

D. V. SCHAFER

Your Broad Ripple Jeweler

6317 Guilford Avenue Broadway 1679

Call Me Bubbles . . .

This center of attraction
is best by a long shot.
See bathtubs of distinction
at the . . .

WM. F. STECK CO.

PLUMBING — HEATING
CONTRACTING — REPAIRING

4923 College Broadway 5451

Accessories For Every Purpose!

When you're in the market for a new gadget for your hotrod, soup right down to 659 VIRGINIA AVENUE. Pick out a "Howdy Doody" horn, a mud-flap, or? (who knows) from a wide selection of auto accessories and parts at the KEYSTONE AUTOMOTIVE SUPPLY COMPANY.

KEYSTONE AUTOMOTIVE SUPPLY COMPANY

659 Virginia Avenue Market 5730

Your Northeast Maytag, Bendix,
and Crosley Headquarters
Radio and Television Sales
and Service

KEYSTONE APPLIANCE COMPANY

2407 East 38th Street **Cherry 1323**

Waitin' for the Male...

In case you hadn't guessed, this is a posed picture. And all the props are from the super-swell selection of fences, lawn and porch furniture from the FORD FENCE COMPANY.

Incidentally, whether you like rustic rail or trim picket fences, your best bet is the . . .

FORD FENCE COMPANY

6542 Winthrop **Broadway 5427**

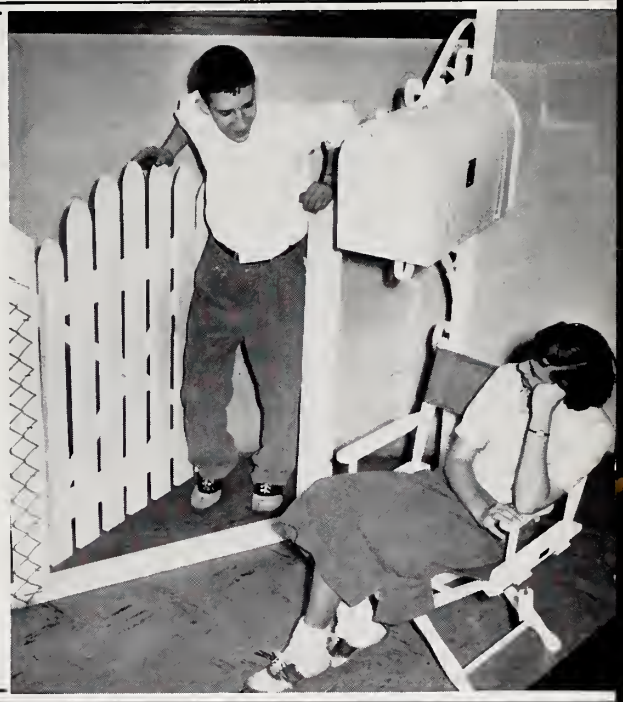

"Your Protection Is My Business."

Insurance coverage of all types

Automobile
Fire and Windstorm
Life
Health and Accident
Residence and Storekeepers' Burglary Coverage
Personal Property Floaters
Workmen's Compensation
Garage Liability
Plate Glass
Owners', Tenants', and Landlords' Liability

RICHMOND INSURANCE AGENCY

2310 Broadway **Wabash 0943**

Indianapolis 5, Indiana

1501 W. 73rd St.—Meridian Hills
The 1951 Indianapolis Home Show House built by The Marion County Residential Builders—Designed by Ewing A. Miller; Builder Ben Olson, Jr

These students are studying the plans of the 1951 Home Show house. They suggest that everyone own his own home. It makes a better community.

JOHN MAX REALTY CO.

Solicits Your Real Estate Business

Member of Associated North Side Realtors

Office 6317 Guilford Avenue (Broad Ripple) **Broadway 5441**

"Your Broad Ripple Realtor"

Hot Dog!

Smoke in your eyes—kids laughing and singing—a blazing fire. This is the description of a picnic (an old American custom). This scene wouldn't be complete without the tempting aroma of STARK AND WETZEL hot dogs roasting over hot coals.

STARK & WETZEL CO., INC.

725 Gardner Lane **Franklin 1451**

Plan Now . . .

To buy your
building materials
from . . .

FISHERS LUMBER AND HARDWARE COMPANY

1 mile east of Road 37 on 116th Street

Dial 211 and ask for Enterprise 2000
No toll charge

MAKE A HIT

WITH A

MISS . . .

With flowers from the . . .

DELAWARE FLOWER SHOP

2922 North Delaware Talbot 4568

See Indiana's Largest
Dodge Dealer

For new and guaranteed used cars
Largest in sales
Foremost in service

JOHN RAMP, INC.

1703 East 38th Street Wabash 1581

HI YA GANG!

The spot where the kids like to go for their after-school or after-date snacks is the RON-D-VU. Top-notch service and delicious food make the "RON-D" the favorite hangout of all the gang. Try a thick malt, a juicy hamburger, or a scrumptious orange-ade. See you there!

MOORES' RON-D-VU

574 West 52nd Street **Broadway 0009**

HIAWATHA'S HAPPY HUNTING

Hiawatha took his arrows,
Took his stance and took his aim,
Took his time while students snickered,
Aimed it at his hapless victim.
Stalwart LOUDERMILK perceiving,
Threw him up his flashgun bright,
Clicked he then the lens so true,
Taking picture with great skill,
As only LOUDERMILK can do.
As Hiawatha took his aim,
Let LOUDERMILK take you.

Indianapolis' Largest Downtown Independent Studio

LOUDERMILK

Official Photographer, 1951 Riparian

425 State Life Building **Lincoln 1494**

BIG AND LITTLE PEOPLE

Editor-in-chief Carolyn Dessauer, Associate Editor Sue Van Sickle, and Cartoonist Tom Johnson look on as the last of the little people scurries to get into the book before it goes to press.

. . . have made the 1951 yearbook. The little people were created last summer at the Indiana High School Journalism Institute when the big people, the yearbook editors, laid out this volume. The big and little people were really proud when their plans then won the first place award at the Institute.

The yearbook staff members watch George Seidensticker, sports editor, give a lesson in picture mounting. The staff (from left to right) includes: Barbara Bonewitz, activities; Barbara Carson, seniors; George Seidensticker, sports; Nancy Niblack, ads; Ed Elrod, photography; Ann Kohlmeyer, underclass; Carol Capel, ads; Jody Melton, underclass; Mary Millholland, makeup; Dick Moll, sports; Sunny Sackett, activities. Not pictured: Tom Johnson, cartoons; Judy Helms, faculty.

BR

3 1978 02046 3121

R
371.805
1951
Indianapolis (Ind.) Broad Ripple High School
Riparian
(11787694)

1951

MAY 2 1990

INDIANAPOLIS-MARION COUNTY
PUBLIC LIBRARY

offers you:
BOOKS
RECORDS
FILMS
MUSIC

MAGAZINES
MAPS
FRAMED ART
VIDEOTAPES
AUDIOCASSETTES

PAMPHLETS
PICTURES
PROGRAMS
FOR ADULTS
AND CHILDREN

Other borrowers will appreciate the prompt return of this book.
A CHARGE IS MADE FOR OVERDUE MATERIALS